

Crime and Justice In Nevada 2005



Department of Public Safety
State of Nevada



Crime & Justice in Nevada

2005

State of Nevada

Department of
Public Safety





STATE OF NEVADA
DEPARTMENT OF PUBLIC SAFETY

Kenny C. Guinn, Governor

George Togliatti, Director
Department of Public Safety

Capt. Philip K. O'Neill, Division Chief
Records and Technology Division
Records and Identification Bureau



Department of Public Safety



Director George Togliatti

VISION: To be the premiere agency providing advanced law enforcement and public safety services to the citizens of Nevada. To support and empower DPS employees by encouraging diversity, results-oriented service, productivity and opportunities for meaningful career growth. The DPS is committed to achieving the highest standards of excellence through utilization of comprehensive training programs, progressive technology, federal-state-local partnerships and interagency cooperation to ensure the safety of all citizens and visitors in Nevada.

MISSION STATEMENT: In partnership with the people of Nevada, the Department of Public Safety provides services in support of protecting our citizens and visitors by promoting safer communities through prevention, preparedness, response, recovery, education, and enforcement.

Kenny C. Guinn
Governor



George Togliatti
Director

Captain Philip K. O'Neill

Division Chief
Records & Technology

Records and Identification Bureau

808 West Nye Lane
Carson City, Nevada 89703
Telephone (775) 687-1600
www.nvrepository.state.nv.us

FORWARD

The Nevada Department of Public Safety presents the twelfth annual report of *Crime and Justice in Nevada 2005*.

In August 2005 this country experienced the costliest and one of the deadliest hurricanes in the history of the United States. Hurricane Katrina was possibly one of the largest natural disasters of it's kind to hit the US in recorded history. Katrina caused catastrophic damages to the coastline of Louisiana, Mississippi and Alabama. In early September 2005, 101 statewide law enforcement employees including 36 from DPS volunteered to assist local law enforcement in the aftermath of Katrina. They were deployed for over two weeks assisting local agencies from Harrison and Jackson Counties in Mississippi. The pictures used throughout this book were taken by DPS employees during this time. We would like to express our sincere thanks to DPS for allowing us to use these pictures.

We wish to express our great appreciation to each agency for their dedication in collecting this data, in analyzing it for accuracy and reasonableness, and the timeliness in which they provided it to the Department.

Collecting, analyzing and distributing these statistics play a major role in the evaluation of the data. The success of our publication is dependent upon the accurate and timely information we receive from the law enforcement communities in Nevada.

We recognize these entities for their dedication in keeping our visitors as well as our residents, safe in Nevada.

If you have any questions or comments regarding this publication, please contact the Uniform Crime Reporting Unit of the Records and Identification Bureau, Records and Technology, Department of Public Safety at (775) 687-1600. This publication is available on-line at www.nvrepository.state.nv.us.

A handwritten signature in blue ink, appearing to read "Philip K. O'Neill".

Captain Philip K. O'Neill, Division Chief
Records & Technology

CRIME AND JUSTICE IN NEVADA

ACKNOWLEDGMENTS

The Nevada Department of Public Safety, Nevada Highway Patrol, would like to express its appreciation to the following personnel for their involvement with the Nevada UCR Program

NEVADA STATE UCR PROGRAM

UCR Advisory Committee Members

David Hosmer, Chairman
Department of Public Safety

Judge Connie J. Steinheimer
District Court Judges Association

Judge Edward R. Johnson
Justice and Municipal Court Judges Association

Sheriff Neil B. Harris
Elko County Sheriff's Office

Dick McKee, Deputy Chief
Las Vegas Metropolitan Police Department

Noel S. Waters
District Attorney's Association

Dr. Ken Peak
University of Nevada, Reno
Criminal Justice Department

Director Ron Titus
Administrative Office of the Courts

UCR Technical Subcommittee

Ms. Kathie Heath, Chairman
Carson City Sheriff's Department

Ms. Peggy Stewart
Elko County Sheriff's Office

Ms. Tracy Lang, Co-Chairman
Las Vegas Metropolitan Police Department

Ms. Eva Tregellas
Humboldt County Sheriff's Office

Ms. Debbie Thompson
Reno Police Department

Ms. Barbara J. Telles
North Las Vegas Police Department

Ms. Cindy Miles
Henderson Police Department

Pam Sebring, Administrative Assistant IV

Tenna Herman, Program Supervisor, resigned March 2006
Trina Hanzlik, Administrative Assistant II, resigned April 2006

APPRECIATION

The success of the Nevada Uniform Crime Reporting Program hinges on the complete, accurate and timely participation of all of Nevada's law enforcement agencies. The program was established with the support of criminal justice and law enforcement agencies statewide in July of 1991 (NRS 179A.078).

Although responsibility for actual development and execution of the program was vested in the Nevada Department of Public Safety, the individuals at the municipal, county and state levels who submit the raw data are the entities ultimately critical to viability. Accordingly, we recognize the following dedicated people.

Sandy Anderson

Boulder City Police Department

Darla Hoadley

Carlin Police Department

Becky Neep

Carson City Sheriff's Office

LaRonda Atchison

Churchill County Sheriff's Office

Robert Giles

Clark County School District PD

Linda Woolard

Douglas County Sheriff's Office

Peggy Stewart

Judy Smith

Elko County Sheriff's Office

Kerry Edson

Elko Police Department

Sgt. Michelle Knight

Esmeralda County Sheriff's Office

Joyce Jeppesen

Eureka County Sheriff's Office

Glenda Dockery

Fallon Police Department

Cindy Miles

Henderson Police Department

Darlene Thon

Humboldt County Sheriff's Office

Linda Fisher

Lander County Sheriff's Office

Sgt. John Stever

Lincoln County Sheriff's Office

Laura Richardson

Lovelock Police Department

Ben Hoge

Las Vegas Fire Department

Charlene Johnson

Las Vegas Metropolitan PD

Shelley Bristol

Lyon County Sheriff's Office

Doug Smaellie

Mesquite Police Department

Bryn Skvarna

Mineral County Sheriff's Office

Shannon Kelly

Nevada Division of Investigations

Judy Lampshire

NHP Headquarters - Carson City

Lisa Angelone

NHP Region I - Las Vegas

Sue Merron

NHP Region II - Reno

George MacIntosh

NHP Region III - Elko

Elizabeth Puga

Denise Scharff

Luz Mendez

Cheryl Light

North Las Vegas Police Department

Ray Robert

Nye County Sheriff's Office

Chad Odegaard

Pershing County Sheriff's Office

Debbie Thompson

Reno Police Department

Debbie Bartley

Sparks Police Department

Monique Cruse

Storey County Sheriff's Office

Kaylene Brady

TMCC Police Department

James Morrow

UNLV Police Department

Jeanne Ohlson

UNR Police Department

Terry Bartek

Washoe County School District PD

Maureene Thomas

Wanda Cockayne

Washoe County Sheriff's Office

Bobbie Bostock

West Wendover Police Department

Sgt. Mike Francone

Sgt. Mike Stolk

White Pine County Sheriff's Office

Nancy Johnson

Winnemucca Police Department

Helen Sturtevant

Yerington Police Department

AUTHORITY

The Sixty-Sixth Session of the 1991 Nevada Legislature created a Uniform Crime Reporting Program within the Nevada Highway Patrol.

NRS 179A.078

Uniform program for reporting crimes; advisory committee to assist in establishing and carrying out program.

1. The director of the department shall establish within the central repository, a uniform program for reporting crimes which is designed to collect statistical data relating to crime or delinquency of children and to facilitate the collection and analysis of statistical data relating to crime at a central location.
2. To assist in establishing and carrying out the program required by subsection 1, the director shall establish an advisory committee consisting of eight members selected by the director. The committee must be composed of:
 - (a) One member who represents an association of district judges in this state;
 - (b) One member who represents an association of justices of the peace and judges of municipal courts in this state;
 - (c) One member who represents an association of district attorneys in this state;
 - (d) One member who represents a law enforcement agency located in a county whose population is less than 400,000;
 - (e) One member who represents a law enforcement agency located in a county whose population is 400,000 or more;
 - (f) One member who represents the Nevada highway patrol;
 - (g) One member who represents the University and Community College System of Nevada and has knowledge of the criminal justice system; and
 - (h) One member who represents the office of court administrator.
3. The members of the advisory committee are not entitled to receive compensation while engaged in the business of the advisory committee.
4. A member who is selected to fill a vacancy must possess the same general qualifications as his predecessor in office.

NEVADA

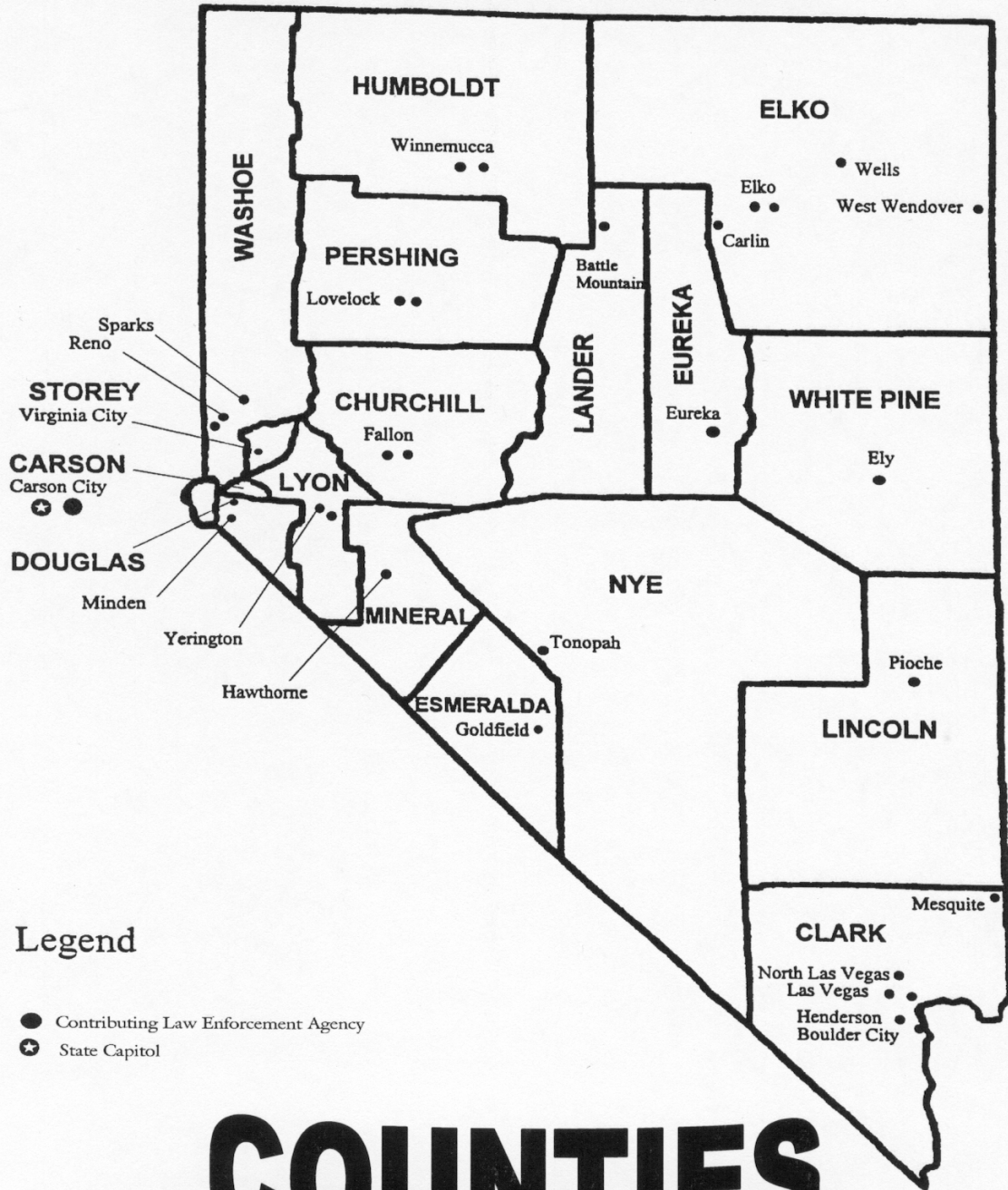

Legend

- Contributing Law Enforcement Agency
- ★ State Capitol

COUNTIES

TABLE OF CONTENTS

Introduction	8
Crime Factors	8
Potential Uses of UCR Data	9
Reporting Procedure	10
Hierarchy Rule	12
Verification Procedure	12
Policy, Release of UCR Statistical Information	13
Profile, State of Nevada	14
Nevada Crime Clock	15
Crime in Nevada - Highlights	16
Nevada Index Crimes	18
Nevada Statewide Index Crimes	19
Statewide Index Crimes/Clearances	21
Total Index Crimes in Nevada, 1995-2005	22
Total Index Crimes and Clearances by County and Month.....	23
Annual Crimes/Clearances Summary	24
Comparison of Crimes/Clearances	28
Index Crimes: Violent	31
Property	32
Murder	33
Rape.....	37
Robbery	40
Aggravated Assault.....	44
Burglary	47
Larceny-Theft	51
Motor Vehicle Theft	55
Arson	59
Clearance Rates	63
Arrest Data	65
Hate Crimes	141
Arrest Data - Drug & Liquor Violations	144
Stolen and Recovered Property Values	147
Enforcement Personnel Employment Data	154
Enforcement Personnel Assaults	156
Classification of Offenses	158
Calculation of Rates	165

TABLE OF CONTENTS

Domestic Violence167

INTRODUCTION

The Uniform Crime Reporting (UCR) Program is a nationwide cooperative effort of over 17,000 city, county, and state law enforcement agencies voluntarily reporting data on crime. The monthly contributions to Nevada's current program, with 37 local law enforcement agencies reporting full-time, represent a solid beginning in establishing an effective statewide criminal justice information system (CJIS). We invite remaining non-participating local law enforcement agencies to join their peers in this effort and to participate in this important program.

Inquiries concerning Uniform Crime Reporting may be directed to:

**Department of Public Safety
Records and Technology Division
Uniform Crime Reporting
808 West Nye Lane
Carson City, NV 89703
Tel (775) 687-1600 x235**

Ideally, UCR data will eventually merge with that of the other major components of the criminal justice system (i.e., prosecutors, courts, and corrections) to form an integrated system for the exchange of vital management information. The availability of such data will enhance law enforcement's proactive response to crime and justice in Nevada. The Nevada Department of Public Safety has administered the UCR Program as a statewide, standardized method of collecting statistics on crime as it is reported to law enforcement. The UCR program also produces a reliable set of criminal statistics for use in law enforcement administration, operation, and management. Additionally, Nevada's statistics are forwarded monthly to the Federal Bureau of Investigation for inclusion in its annual report Crime in the United States.

We hope UCR data will be used over the years as a leading social indicator. With this annual report, Nevada's citizens can look to UCR as the primary information source on the nature and extent of crime in Nevada. Criminologists, sociologists, legislators, state and local planners, the media, and academicians can use the statistics for wide and varied research, planning, as well as for other applications.

CRIME FACTORS

Statistics gathered under the Uniform Crime Reporting Program are submitted by the participating law enforcement agencies of Nevada and represent a spectrum of crime on statewide, county, and municipal levels. Awareness of the presence of unique variables is necessary if fair and equitable conclusions are to be drawn. These crime-influencing factors are present, to some degree, in every community and their presence affects, in varying degrees, the crime developments of the community. Comparison of crime figures between communities should not be made without first considering individual factors present in each community. Crime, as an outgrowth of society, remains a social problem of grave concern and the police are limited in their role as to its detection and suppression. As stated by the President's Commission on Law Enforcement and Administration of Criminal Justice in its report, The Challenge of Crime in a Free Society, (Page 92):

But the fact that the police deal daily with crime does not mean that they have unlimited power to prevent it, or reduce it, or deter it. The police did not create and cannot resolve the social conditions that stimulate crime. They did not start and cannot stop the convulsive social changes that are taking place in America.

They do not enact the laws that they are required to enforce, nor do they dispose of the criminals they arrest. The police are only one part of the criminal justice system; the government is only one part of society. Insofar as crime is a social phenomenon, crime prevention is the responsibility of every part of society. The criminal process is limited to case-by-case operations, one criminal or one crime at a time.

Following are some conditions that will, by type and volume, affect crime that occurs from place to place.

- Size and density of community population and the degree of urbanization in the surrounding area*
- Compositions of population with particular reference to youth concentration*
- Economic status of population, median income and job availability*
- Relative stability of population, including commuters, seasonal, and other transient types*
- Modes of transportation and area highway systems*
- Climate, including seasonal weather conditions*
- Cultural conditions such as educational, recreational, and religious characteristics*
- Standards governing appointments to the police force*
- Policies of prosecuting officials, the courts, correctional and parole/probation officials*
- Effective strength of law enforcement agencies*
- Attitude of the public toward reporting crime and participation in the prosecution of offenders*
- The administrative and investigative efficiency of local law enforcement agencies, including the degree of adherence to crime reporting standards*
- Organization and cooperation of adjoining and overlapping police jurisdictions*

The primary goal of the UCR program is to identify crime and related problems. Statistics in this publication should not be used to measure or to evaluate workloads and results of individual contributing departments. While most police agencies are collectively viewed as crime-fighting units, considerable independent research shows only a small portion of the workload of many departments is spent fighting crime. Because of other assigned duties, the peculiar cycle of crime and clearances, and different community factors that normally affect crime statistics, no conclusions regarding individual departments should be made without consulting directly with the agency being analyzed.

Crime rates in this publication are based on the resident population of the state and its subdivisions as established and published by the Nevada Department of Taxation and the Nevada State Demographer. Population estimates are revised annually. Seasonal population figures are too inaccurate and fluctuate too rapidly to be used in the determination of crime rates. Most Nevada communities experience rather wide seasonal population fluctuations due to the nature of the state's major industries, gaming and tourism. Accordingly, actual crime rates per thousand reported here may appear higher than might be expected for a community of comparable size without substantial fluctuations. This should not deter police administrators from using the data for planning and administrative purposes. Local seasonal population data is available which can be utilized for further statistical refinements.

Additionally, readers are cautioned not to make direct comparisons between crime rates reported for Nevada communities and those of communities of similar size in other states without first carefully analyzing and applying local modifying factors.

POTENTIAL USES OF UCR DATA

The Nevada program is unique among similar state programs as it is dedicated to doing more than just gathering statistics. The program is dedicated to providing statistical support services to its contributors and to produce a variety of reports, or crime profiles, on an as-needed basis. These crime profiles will set the stage for extensive use of the data by police administrators and other criminal justice agencies.

Persons reading this report may ask, "How good are Uniform Crime Reports and how can they be used?" Initial responses that come to mind may be limited, but as the information is examined more closely, many and varied uses are discovered. Foremost is keeping the public informed as to the volume and nature of crime, that they may judge and act accordingly. In actuality, UCR is a multi-faceted vehicle of many uses. Here are a few, but by no means all such uses, as they relate to different groups and agencies.

Law Enforcement Contributors

Administrative information relating to:

1. Budget - need and justification
2. Staffing - number needed relating to state average number of employees vs. population and crime rate
3. Department composition - Patrol, Administration, Jail, Laboratory, Detective Division, Juvenile
4. Identification of specific problem crimes

5. Disbursement of personnel and shifts in accordance with the crime picture of individual communities with avoidance of duplication of services in cases of concurrent jurisdiction
6. Training - according to crime problem prioritization
7. Equipment procurement - by justified need
8. Selective enforcement - by crime volume, particular times, and seasons through UCR information
9. Crime Profiles - identification of problems unique to individual communities
10. Long-range Planning - as anticipated by crime trends

Governor and Legislature

1. Broad, accurate picture of crime in Nevada by location, volume, type, and rate, as reported and derived from records of all participating enforcement agencies
2. Guide to valid funding needs of special interest groups and their requests for funding of the same
3. Need for more or fewer specialized programs
4. Identification of crime trends and their relationship(s) to training, courts, corrections, and other criminal justice agencies
5. Identification of various social problems relating to drugs, alcohol, juveniles and rehabilitation
6. Effectiveness of various social programs related to drugs, alcohol, juveniles and rehabilitation

Courts - Prosecution

1. Valuable general research information on crimes within the areas being served
2. Crime trend information
3. Identification of specific crimes to be considered in the prosecutorial and judicial processes

Press

A factual source for use in reporting crime and socially-related problems

Social Agencies

1. Identification of problem areas for concentration of remedial activities
2. Application for general evaluation of program effectiveness

Educational Institutions

Educators at all levels can use UCR data for various studies, budget preparation, and planning.

The above listed are a few possible uses, undoubtedly many more exist. The larger the UCR database becomes, the clearer its value will become. Since effective problem solving begins with problem identification, UCR will continue to be meaningful for years to come.

Nevada UCR believes the data provided here can serve as a catalyst for some departments to establish modern record systems for the first time. With other agencies it may spur emplacement of needed system upgrades. This will enable administrators at the chief and sheriff levels to be able to take a renewed look at their departments, potentially effecting beneficial internal operational changes. Awareness by subordinate personnel that their reports and arrest information are being used, not just filed away, will result in better and more comprehensive reporting. Finally, the periodic release of crime information to the general public will keep the crime problem in its proper perspective.

REPORTING PROCEDURE

In Nevada's Uniform Crime Reporting Program, contributing law enforcement agencies are wholly responsible for compiling their own crime reports and submitting them to the Uniform Crime Reporting Section of the Records and Technology Division in Carson City. The UCR Section, to maintain data quality and uniformity, furnishes to the contributing agencies continuous training and instruction in Uniform Crime Reporting procedures. All contributors are also given data submission guidelines, report forms, and a State of Nevada UCR Guide that outlines, in detail, procedures to score and to classify offenses. The guide illustrates and discusses the monthly and annual report forms.

A centralized record system is vital to the sound operation of any law enforcement agency. It is an essential element for crime reporting. Trained UCR personnel at the state level assist contributors in following established reporting procedures.

Law enforcement agencies (state, county and municipal) report the number of offenses that become known to them in the following crime categories:

- 1. Criminal Homicide**
 - a. Murder and Non-Negligent Manslaughter
 - b. Manslaughter by Negligence (not an index crime)
- 2. Forcible Rape**
 - a. Rape by Force
 - b. Attempts to Commit Forcible Rape
- 3. Robbery**
 - a. Firearm
 - b. Knife or Cutting Instrument
 - c. Other Dangerous Weapon
 - d. Strong-Arm (Hands, Fists, Feet, etc.)
- 4. Assault**
 - a. Firearm
 - b. Knife or Cutting Instrument
 - c. Other Dangerous Weapon
 - d. Hands, Fists, Feet, etc, Aggravated
 - e. Hands, Fists, Feet, Not Aggravated (not an index crime)
- 5. Burglary**
 - a. Forcible Entry
 - b. Unlawful Entry - No Force
 - c. Attempted Forcible Entry
- 6. Larceny-Theft (except motor vehicle theft)**
- 7. Motor Vehicle Theft**
 - a. Autos
 - b. Trucks and Buses
 - c. Other Vehicles
- 8. Arson**

In addition, the agencies submit the number of arrests recorded, by sex and age, for 21 other "Part II" offenses. Descriptions of these offenses are provided under the offense classification section.

Another facet of the UCR Program involves the collection of "hate crimes". In 1990, the President of the United States signed into law the "Hate Crime Statistics Act of 1990". The data identifies crimes that manifest evidence of prejudice based on race, religion, sexual orientation, ethnicity, and physical or mental disabilities.

Whenever complaints of crime are determined through investigation to be unfounded or false, they are subtracted from the actual count. The number of "actual offenses known" in these crime categories is reported to the Nevada UCR Section whether or not anyone is arrested for the crime; the stolen property is recovered; prosecution is undertaken; or any other restrictive consideration is in effect.

Other data configurations which contributing agencies tally through the UCR system are as follows:

- Number of crimes cleared by arrest or exceptional means
- Number of crimes cleared involving persons under age 18
- Number of enforcement officers killed or assaulted
- Type and value of property stolen and recovered

- Number of arrests for all criminal acts (except traffic violations), broken out by arrestee age, sex and race
- Number of sworn and civilian enforcement personnel employed by agency type

HEIRARCHY RULE

The experience of law enforcement agencies handling UCR data shows that, for the most part, offenses of law occur singly as opposed to many being committed simultaneously. In these single-offense situations, it must be decided whether the crime was one of the Index Offenses, and if so, it is scored accordingly. However, if several offenses are committed at the same time by a person or a group of persons, a different approach must be used in classifying and scoring. As a general rule, a multiple-offense situation requires classification of each of the offenses and identification of those that are Part I crimes. The Part I offenses involved must then be located within their ranked list, which goes from most to least priority. The offense, which is highest on the list, is scored. The other offenses involved in the incident are ignored. The Hierarchy Rule, which requires counting only the highest offense on the list and ignoring all others, applies only to crime reporting and does not affect the number of charges for which the defendant may be prosecuted in the courts.

VERIFICATION PROCEDURE

Data uniformity and accuracy is of primary concern under this program. With coverage of approximately 37 reporting jurisdictions within the State of Nevada, the problems with attaining uniformity are apparent. Issuance of instructions and training of personnel within contributing agencies does not complete the role of the UCR Section. It is standard operating procedure to examine each incoming report for mathematical accuracy and completeness.

Clearance factors, recovery rates, and other elements are scrutinized and changes are suggested to the contributors where needed. In the instance of minor mathematical corrections, the contributing agency is either contacted by mail, fax, telephone, e-mail or in-person visitations made by qualified UCR Program personnel.

The possibility of report duplication requires constant verification through internal consistency checks. If duplication is suspected, the contributing agency is immediately contacted and the matter is resolved in accordance with guidelines. Continual analysis of reports is ongoing to assist contributors, and to maintain the quality necessary for a factual and successful program. In addition, an FBI Quality Assurance Group periodically visits contributors to cooperatively assist in necessary auditing of records and reporting methods.

Regardless of the extent of the quality control process employed by the Uniform Crime Reporting Section, the accuracy of the data assembled under this program depends on the sincere effort exerted by each contributor to meet the necessary standards of reporting. We are especially grateful to the UCR support staff in each contributing agency for their diligence and persistence, and for their constant attention to reporting policies and procedures.

STATEMENT OF POLICY FOR RELEASE OF UCR STATISTICAL INFORMATION

The following policies provide guidance concerning the release of UCR statistical information. All information to be released is approved by senior staff prior to being released.

1. Nevada UCR will publish reports reflecting crime in the state. The annual report will be distributed without charge to the governor, the state library, members of the legislature, the attorney general, law enforcement agencies and any agency or committee dedicated to law enforcement or criminal justice work. The report is available on a computer CD by request, or on the Criminal History Repository website.
2. UCR statistical monthly reports will be submitted to each participating agency. They will also be available on the web at www.nvrepository.state.nv.us.
3. Information contained in the published annual report may be released via telephone, letter, etc., to any interested party.
4. All requests for unpublished information should be directed, by letter, to the UCR Program Supervisor. These special requests will be honored only for the current reporting year.
5. Law enforcement agencies may receive interim, unpublished, specialized reports germane to their agency upon request.

PROFILE OF THE STATE OF NEVADA

This profile is presented to provide some general knowledge and facts about the State of Nevada. The information might assist users of this publication in understanding the environment in which reported crime incidence and arrest data occurred.

NEVADA FACTS AND FIGURES

---Nevada is the seventh largest state in the United States, covering 110,560 square miles. The state's long western border is shared with California, the most populous state in the Union. On its northern and eastern borders are the states of Oregon, Idaho, Utah, and Arizona. The state's longest distance from the northwest corner to the southern tip is approximately 600 miles. At the widest point it is nearly 350 miles.

---Nevada consists of seventeen counties, ranging in size from 153 square miles for the state capital of Carson City to over 18,000 square miles for Nye County, one of the largest counties in the United States.

---The geography of the state consists of rugged desert and mountain terrain, with the highest mountain peak (Boundary Peak in Esmeralda County) having an elevation of 13,146 feet above sea level and the lowest point on the Colorado River having an elevation of 490 feet.

---Nevada has a four-season climate, with wide variations between its northern and southern latitudes. Low temperatures in the north can go well below zero in the winter months, while high temperatures in the south can climb well over 100° Fahrenheit in the summer. It is the most arid state in the country, receiving an average of less than ten inches of precipitation annually.

---Of Nevada's total land area, 85.3% is controlled by the federal government. State and local governments control .3% and 1.6% falls under the jurisdiction of 22 American Indian Reservations. The United States military, which has a significant presence, has also reserved large areas.

---Nevada's population increased by over 54% between 1980 and 1990 (from 800,508 to 1,236,130) and by 60.0% from 1990 to 2000 (1,236,130 to 2,065,610). In July 2005 we had a state population of 2,518,870 (up 18.0% since 2000). The state has experienced the fastest rate of growth in the nation for the past several years. Due to these tremendous long-term increases, several communities have been hard-pressed to provide necessary infrastructures. This trend is expected to continue, although at a slightly lower rate. Despite this growth, Nevada remains one of the most sparsely populated states, with about 22 people per square mile. Fully 87% of the state's total population is located in the counties of Clark (1,796,380 – 71%) and Washoe (396,844 – 16%).

---The Nevada State Demographer-University of Nevada, Reno, estimates the following population composition for Nevada in 2005: White, 61.87%; Hispanic, 23.24%; African Americans, 6.86%; Asian, Pacific Islanders, 6.33%, American Indians, Eskimo, Aluet 1.33%. Age 4 and under, 7.0%, Ages 5-19, 20.8%, Ages 20-64, 60.5% and ages 65 and over, 11.6%. Males, 50.59%, and Females, 49.41%.

---Tourism and gaming are the state's largest industries. The gaming industry generated revenue of \$11,641,595,000 in 2005. Approximately 51,568,700 people visited in 2005. These and other interesting statistics are available at www.travelnevada.com in the section of "news," under "discover the facts". Of concern to Nevada is the rapid spread of gaming to other states and Indian reservations. The Las Vegas area has responded by expanding and building huge "destination" or "theme" resorts, catering to a broader spectrum of interests.

---This is a substantial ongoing effort to diversify Nevada's economy. Over the past decade, hundreds of out-of-state firms have relocated to Nevada and thousands of new businesses have opened.

---Nevada is the largest gold producer in the United States and ranks in the top ten in the world. The bulk of this mining boom has occurred within the past fifteen years and has primarily taken place in the rural northern part of the state.

Highlights



Clouds in Mississippi after Hurricane Katrina

State of Nevada
Department of Public Safety



NEVADA CRIME CLOCK - 2005 HIGHLIGHTS

One
INDEX CRIME OFFENSE
Every 4 minutes, 28 seconds

One
VIOLENT CRIME
Every 35 minutes, 51 seconds

One
PROPERTY CRIME
Every 5 minutes, 6 seconds



One
AGGRAVATED ASSAULT
Every 59 minutes, 3 seconds

One
BURGLARY
Every 22 minutes, 25 seconds

One
RAPE
Every 8 hours, 38 minutes

One
MURDER
Every 1 day, 18 hours

One
ROBBERY
Every 1 hour, 52 minutes

One
LARCENY
Every 10 minutes, 7 seconds

One
ARSON
Every 11 hours, 16 minutes

One
MOTOR VEHICLE THEFT
Every 19 minutes, 31 seconds

The crime clock should be viewed with care. Being the most aggregate representation of UCR data, it is designed to convey the annual reported crime experience by showing the relative frequency of occurrence of the Index Offenses. This mode of display should not be taken to imply regularity in the commission of the offenses; rather, it represents the annual ratio of crime to fixed time intervals.

CRIME IN NEVADA 2005 - HIGHLIGHTS

CRIME RATE

The Nevada Crime Rate is based on the occurrence of an index offense per 1,000 residents of the state. Municipal and county rates are based on their individual populations. The state crime rate for 2005 was 46.77 per 1,000. The comparable rate for 2004 was 44.60. The state population utilized was 2,518,870 the latest available estimate for 2005 from the State Demographer, Bureau of Business and Economic Research, University of Nevada, Reno.

INDEX OFFENSES

Law Enforcement reported 117,813 Index Offense in 2005, an increase of 4,524 offenses (3.84%) from the 113,289 offenses reported in 2004. Nevada's ten-year average for total index offenses (1996-2005) was 99,326.

VIOLENT CRIMES

Murder, rape, robbery and aggravated assault make up the "violent crimes" category. Violent crimes increased by 274 offenses from 2004 for a 1.9% increase. During 2005 violent crimes totaled 14,661. The 2004 total was 14,387. Violent crimes accounted for 12.4% of all reported Index Crimes (12.7% in 2004) and displayed a crime rate of 5.8 per 1,000 population. Nevada's ten-year average for violent crimes (1996-2005) was 12,754.

PROPERTY CRIMES

Property crimes, consisting of burglary, larceny, motor vehicle theft, and arson increased in 2005 by 4,250 offenses (4.1 %) from 2004. There were 103,152 offenses reported in 2005, with 98,902 experienced in 2004. Property crimes accounted for 91.1% of all index crimes in 2005, with a crime rate of 40.95 offenses per 1,000 population. Nevada's ten-year average for property crimes (1996-2005) was 86,572.

MURDER

There were 210 murders committed in Nevada during 2005, an increase of 30 (14.3%) from the 180 murders reported in 2004. Law enforcement cleared 151 murders this year (71.9%). Nevada's ten-year average for homicide offenses (1996-2005) was 184.

RAPE

Forcible rapes increased by 61 during 2005. There were 1015 offenses reported to enforcement in 2005, compared to 954 in 2004. Of the total, 818 were actual rapes, while 197 were classified as attempts. Nevada's ten-year average for rape offenses (1996-2005) was 923.

ROBBERY

Robberies decreased by 196 offenses (-4.0%), from 4,905 in 2004 to 4,709 in 2005. Nevada's ten-year average for robbery offenses (1996-2005) was 4,811.

AGGRAVATED ASSAULT

Nevada law enforcement reported 8,727 aggravated assaults during 2005, an increase of 379 (4.34%) from the 2004 figure of 8,348. In addition, there were 34,210 simple assaults in 2005. Nevada's ten-year average for aggravated assault offenses (1996-2005) was 6,836.

BURGLARY

Burglary offenses increased in 2005 by 321 (1.4 %) from the 2004 total of 23,137. The 23,458 burglaries in 2005 resulted in property loss totaling \$62,606,565. Burglaries represented 20.7% of all reported Index Offenses. Nevada's ten-year average for burglary offenses (1999-2005) was 20,174.

LARCENY

The crime of larceny in Nevada for 2005 totaled 51,983, a -0.9% decrease from the 2004 figure of 52,437. Thefts from buildings represented 33.8% of all larceny crimes reported. Nevada's ten-year average for larceny-theft offenses (199-2005) was 49,036.

MOTOR VEHICLE THEFT

The number of motor vehicle thefts increased by 4,298 (19.0%) during 2005, from 22,636 in 2004 to 26,934. Nevada's ten-year average for motor vehicles stolen (1996-2005) was 16,709.

ARSON

Arson was added to the list of reportable index crimes in 1980. During 2005 there were 777 arsons reported in Nevada, compared to 692 in 2004. This represents an increase of 10.9%. Estimated property loss from these offenses totaled \$20,906,523.

STOLEN/RECOVERED PROPERTY

During 2005 law enforcement agencies recorded \$273,390,786 worth of property stolen during the commission of index crimes. They were able to recover \$68,951,806 (25.22%).

CLEARANCE RATE

Law enforcement agencies cleared 20.37% of all index crimes in Nevada in 2005, a decrease of 1.01% over 2004. Nationally, 24.75% were cleared in 2004.

ARRESTS

The total number of persons arrested, summoned, or cited by enforcement in 2005, including juveniles and adults, was 155,210 or 0.56% under the 2004 total of 156,076. Drug arrests by the Department of Public Safety, Investigation Division (NDI) in 2005 were 400. Nevada's total arrest rate per 1,000 population in 2005 was 61.62. This does not include drug or DUI arrests by the Nevada Highway Patrol.

POLICE EMPLOYMENT DATA

Statewide there were 5,598 full-time sworn law enforcement officers in Nevada in 2005. This represents a ratio of 3.4 officers per 1,000 population. Nationally the average ratio per 1,000 was 3.0 in 2004.

OFFICER ASSAULTS

Nevada law enforcement officers experienced 489 assaults in 2005, a decrease of 27 (5.23%) from the 516 reported in 2004. Law enforcement cleared 465 (95.0%) of all assaults on personnel.

Index Crimes



DPS assisted Mississippi after Katrina.

State of Nevada
Department of Public Safety



2003-2005 Nevada Index Crimes

The figures displayed here represent the latest three calendar-years of data collection and compilation under the state-run Nevada UCR Program. Thirty-seven agencies are currently reporting UCR data, covering 99% of the state's population.

Crime rates as they appear in this publication are per 1,000 population. No attempt is made to incorporate transient populations or other factors which contribute to the ratio and the types of crime in given areas. Any effort to make comparisons of crime rates between areas should be tempered by these population and environmental variables.

Offense	Number of Offenses			Percent of Total			Rate/1,000 Pop		
	2003	2004	2005	2003	2004	2005	2003	2004	2005
Murder	197	180	210	0.18	0.16	0.18	0.08	0.07	0.08
Rape	871	954	1,015	0.79	0.84	0.86	0.41	0.40	0.40
Robbery	5,215	4,905	4,709	4.72	4.33	4.00	2.13	2.03	1.87
Aggravated Assault	7,528	8,348	8,727	6.81	7.37	7.41	3.63	3.46	3.46
Burglary	21,962	23,137	23,458	19.87	20.42	19.91	10.06	9.60	9.31
Larceny	53,325	52,437	51,983	48.25	46.29	44.12	22.81	21.75	20.64
MV Theft	20,849	22,636	26,934	18.86	19.98	22.86	9.86	9.39	10.69
Arson	573	692	777	0.52	0.61	0.66	0.30	0.29	0.31
Total	110,520	113,289	117,813	100.00	100.00	100.00	49.28	46.99	46.77

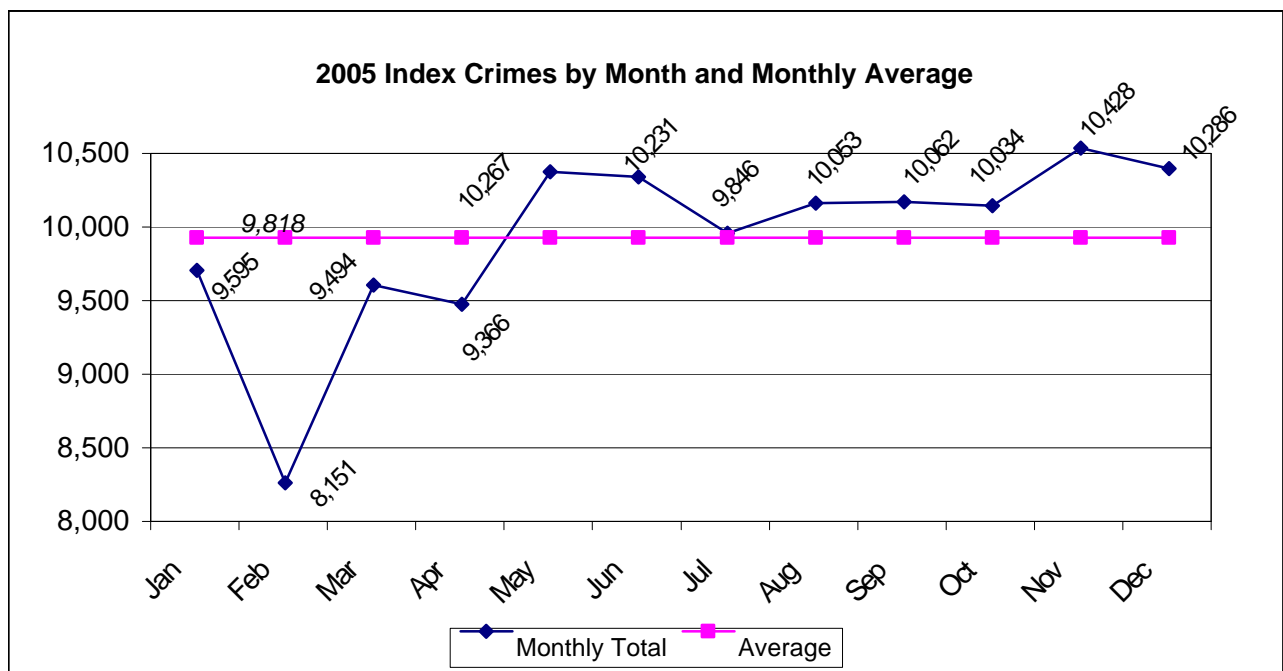

*The criminal statistics within this publication are only those criminal statistics reported to the Uniform Crime Reporting Program by the participating law enforcement agencies.

Nevada Statewide Index Crimes, 2002 - 2005

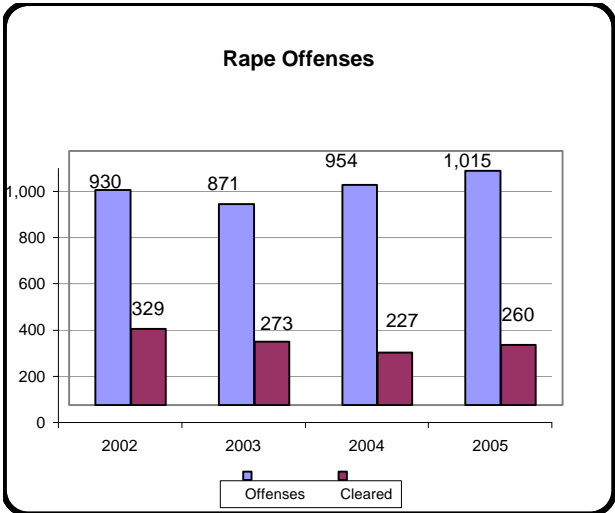
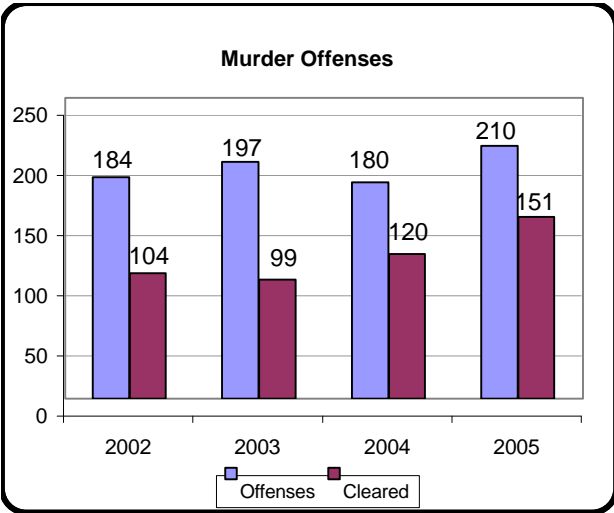
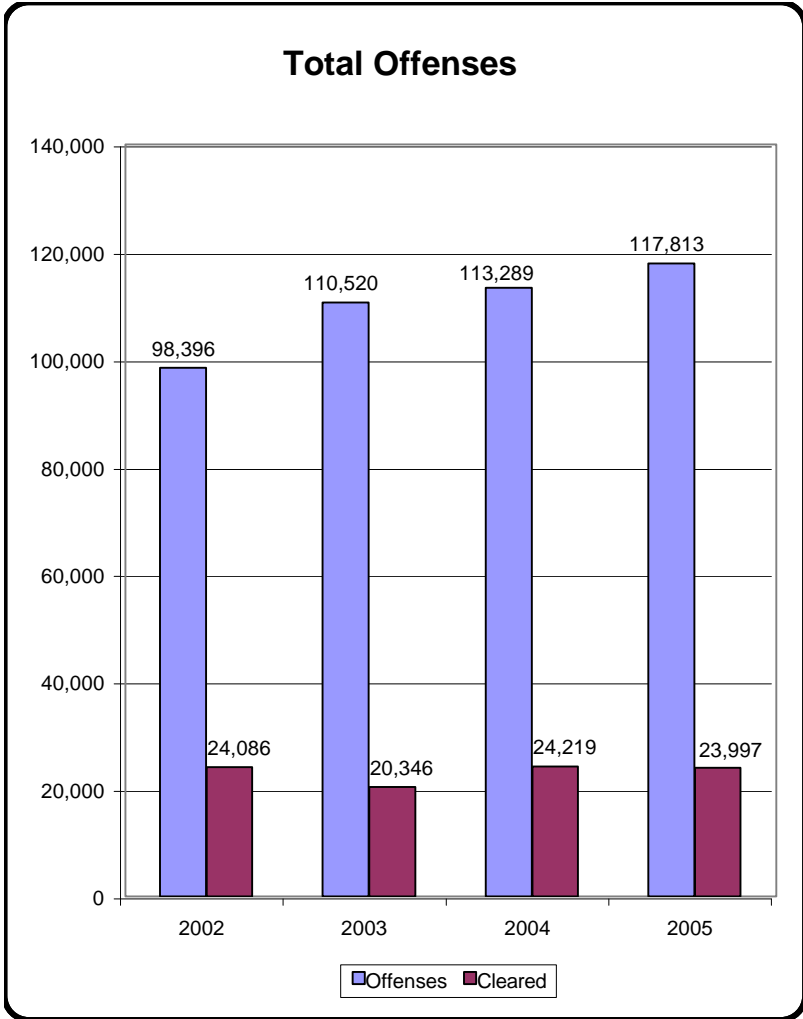

Nevada Statewide Index Crimes, 2002 - 2005

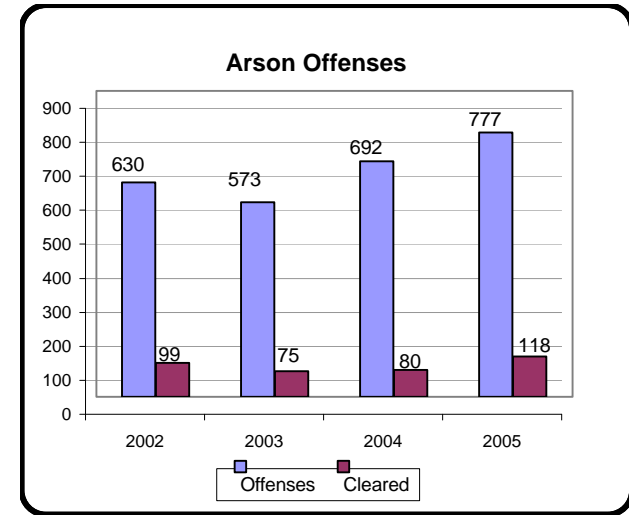
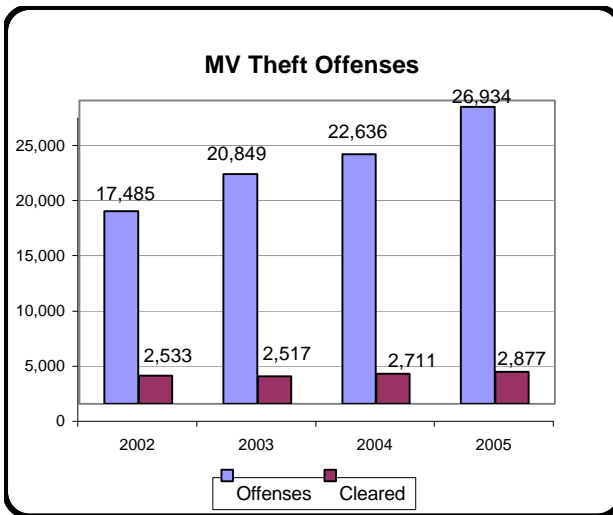
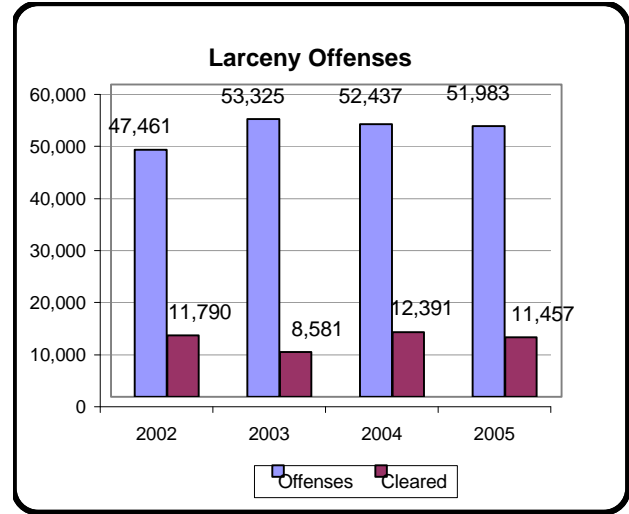
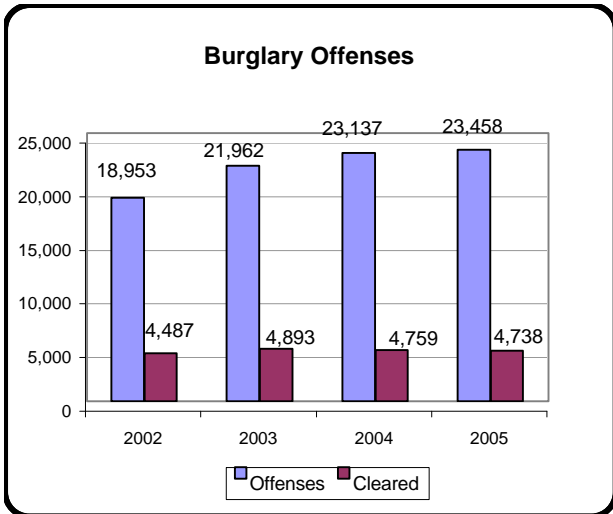
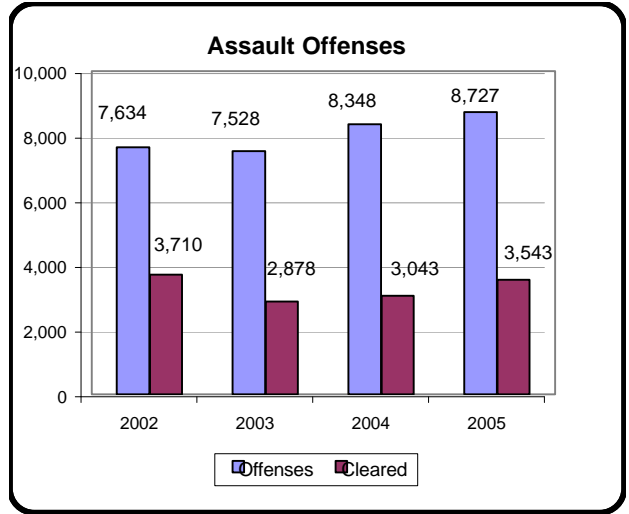
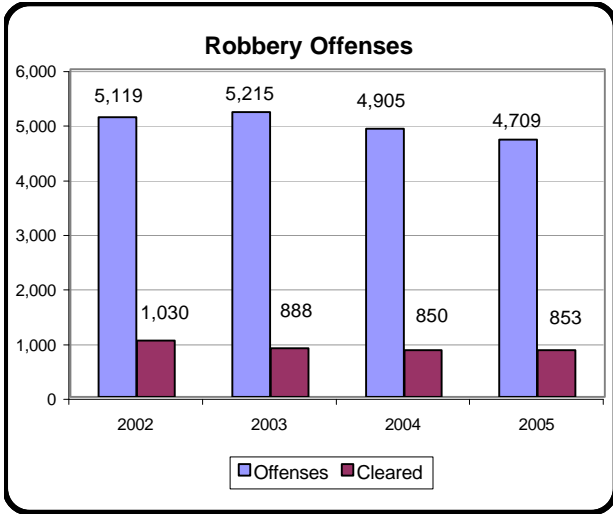

Statewide Index Crimes/Clearances, Month to Month, 2005

	Murder	Rape	Robbery	Assault	Burglary	Larceny	MV Theft	Arson	Total
January									
# Offenses	17	83	347	655	1,847	4,388	2,208	50	9,595
# Clearances	11	15	81	284	441	1,061	254	10	2,157
February									
# Offenses	10	77	297	504	1,738	3,770	1,713	42	8,151
# Clearances	13	19	71	196	424	949	224	8	1,904
March									
# Offenses	16	91	322	604	1,968	4,411	2,021	61	9,494
# Clearances	15	24	73	286	393	1,019	212	10	2,032
April									
# Offenses	16	79	328	672	1,932	4,355	1,917	67	9,366
# Clearances	4	29	70	272	400	1,002	229	7	2,013
May									
# Offenses	17	101	366	791	2,042	4,508	2,349	93	10,267
# Clearances	12	27	66	289	415	1,024	268	18	2,119
June									
# Offenses	21	113	432	819	2,036	4,558	2,196	56	10,231
# Clearances	19	29	87	311	394	1,016	236	9	2,101
July									
# Offenses	26	67	422	786	1,949	4,221	2,306	69	9,846
# Clearances	15	14	59	301	377	884	252	4	1,906
August									
# Offenses	20	96	415	746	1,993	4,367	2,352	64	10,053
# Clearances	16	28	75	324	418	954	219	20	2,054
September									
# Offenses	15	79	411	910	1,939	4,263	2,377	68	10,062
# Clearances	12	20	72	415	395	889	250	9	2,062
October									
# Offenses	14	87	405	797	2,006	4,276	2,376	73	10,034
# Clearances	11	23	58	339	339	876	210	9	1,865
November									
# Offenses	15	80	437	731	1,994	4,485	2,620	66	10,428
# Clearances	10	16	59	284	379	895	243	9	1,895
December									
# Offenses	23	62	527	712	2,014	4,381	2,499	68	10,286
# Clearances	13	16	82	242	363	888	280	5	1,889
Total									
# Offenses	210	1,015	4,709	8,727	23,458	51,983	26,934	777	117,813
# Clearances	151	260	853	3,543	4,738	11,457	2,877	118	23,997
Index Crime Rate									
per 1,000 Population	0.08	0.40	1.87	3.46	9.31	20.64	10.69	0.31	46.77

*The criminal statistics within this publication are only those criminal statistics reported to the Uniform Crime Reporting Program by the participating law enforcement agencies.

Total Index Crimes In Nevada, 1996-2005

	Murder	Rape	Robbery	Assault	Burglary	Larceny	MV Theft	Arson	Total Index Offenses	Rate/ 1,000 Pop.
1996	225	856	4,932	6,922	19,471	52,184	11,192	717	96,499	57.16
1997	193	1,008	5,089	7,215	22,038	53,240	13,262	729	102,774	57.74
1998	174	911	4,453	5,710	19,873	47,367	13,766	667	92,921	50.07
1999	165	943	4,209	4,994	17,613	43,167	13,094	624	84,809	43.10
2000	130	860	4,543	4,943	17,526	44,125	13,172	581	85,880	41.55
2001	186	883	4,932	6,337	17,710	45,072	14,703	536	90,359	42.37
2002	184	930	5,119	7,634	18,953	47,461	17,485	630	98,396	44.60
2003	197	871	5,215	7,528	21,962	53,325	20,849	573	110,520	48.12
2004	180	954	4,905	8,348	23,137	52,437	22,636	692	113,289	44.98
2005	210	1,015	4,709	8,727	23,458	51,983	26,934	777	117,813	46.77
TOTAL	1,844	9,231	48,106	68,358	201,741	490,361	167,093	6,526	993,260	--
AVERAGE	184	923	4,811	6,836	20,174	49,036	16,709	653	99,326	

*The criminal statistics within this publication are only those criminal statistics reported to the Uniform Crime Reporting Program by the participating law enforcement agencies.

Total 2005 Index Crimes and Clearances by County and Month

23

	Jan		Feb		Mar		Apr		May		June		July		Aug		Sep		Oct		Nov		Dec		Total Index Crimes	Total Index Crimes Cleared
Carson	124	42	123	29	157	44	142	58	168	48	146	51	132	43	149	48	176	46	187	53	153	58	105	33	1,762	553
Churchill	60	12	63	24	85	32	73	41	78	15	81	32	80	37	70	23	85	24	70	17	94	41	71	24	910	322
Clark	7,686	1,625	6,346	1,409	7,257	1,426	7,201	1,389	7,819	1,486	7,942	1,467	7,578	1,339	7,726	1,462	7,734	1,463	7,574	1,331	8,126	1,308	7,893	1,255	90,882	16,960
Douglas	98	34	76	25	108	40	83	40	85	29	95	25	122	34	129	25	105	32	88	29	95	23	114	38	1,198	374
Elko	99	15	55	17	91	17	108	36	112	27	137	23	140	16	94	25	108	26	111	22	86	13	111	21	1,252	258
Esmeralda	4	0	1	1	1	0	0	0	0	0	1	1	1	0	0	0	0	0	0	0	0	0	1	0	9	2
Eureka	4	1	0	0	0	0	2	1	2	0	1	1	0	0	2	1	2	1	1	0	3	0	1	0	18	5
Humboldt	26	10	25	14	23	10	28	19	24	15	32	14	33	18	32	19	25	14	24	21	24	14	16	8	312	176
Lander	11	2	12	2	12	1	10	1	8	2	21	3	21	2	14	3	15	9	16	1	8	2	11	9	159	37
Lincoln	6	1	4	5	0	2	4	2	6	0	7	0	4	3	3	1	3	2	7	1	2	1	3	2	49	20
Lyon	76	26	68	20	75	30	94	24	95	16	116	30	88	24	91	19	73	25	91	20	70	31	79	32	1,016	297
Mineral	8	2	8	0	9	2	9	1	6	2	5	0	7	2	9	5	1	1	6	1	2	0	5	1	75	17
Nye	124	43	84	32	140	79	108	56	114	60	98	44	86	44	83	46	99	51	107	44	116	54	106	40	1,265	593
Pershing	7	3	13	5	14	5	21	6	21	10	14	6	25	11	19	8	20	5	10	9	17	10	11	8	192	86
Storey	0	0	5	0	7	0	3	0	10	2	9	0	3	0	5	0	7	0	10	1	8	1	7	0	74	4
Washoe	1,248	336	1,257	318	1,501	339	1,456	324	1,700	399	1,507	400	1,509	327	1,594	360	1,584	353	1,708	305	1,599	334	1,738	412	18,401	4,207
White Pine	14	5	11	3	14	5	24	15	19	8	19	4	17	6	33	9	25	10	24	10	25	5	14	6	239	86
2005 Total	9,595	2,157	8,151	1,904	9,494	2,032	9,366	2,013	10,267	2,119	10,231	2,101	9,846	1,906	10,053	2,054	10,062	2,062	10,034	1,865	10,428	1,895	10,286	1,889	117,813	23,997

*The criminal statistics within this publication are only those criminal statistics reported to the Uniform Crime Reporting Program by the participating law enforcement agencies.

2005 Annual Crimes/Clearances Summary

County/Agency	Est. Pop	Murder		Rape		Robbery		Assault		Burglary		Larceny		MV Theft		Arson		Total Crimes	Crime Rate	Total Clear.	Clear. Percent
Carson County																					
Carson SO	57,104	2	3	2	0	27	13	263	136	386	100	948	260	115	37	19	4	1,762	30.86	553	31.38%
County Total	57,104	2	3	2	0	27	13	263	136	386	100	948	260	115	37	19	4	1,762	30.86	553	31.38%
Churchill County																					
Churchill SO	18,246	1	1	11	19	1	1	38	40	106	43	151	68	29	14	3	1	340	18.63	187	55.00%
Fallon PD	8,339	2	2	0	0	4	3	21	12	61	12	453	99	29	7	0	0	570	68.35	135	23.68%
County Total	26,585	3	3	11	19	5	4	59	52	167	55	604	167	58	21	3	1	910	34.23	322	35.38%
Clark County																					
Boulder PD	15,203	1	1	2	0	2	1	14	11	124	17	138	6	47	0	2	0	330	21.71	36	10.91%
Clark Co. Schools PD*	312,995	0	0	5	0	27	5	59	35	270	50	829	122	52	10	55	10	1,297	4.14	232	17.89%
Henderson PD	241,134	11	6	40	10	133	29	250	140	1,556	165	3,645	843	1,453	54	98	31	7,186	29.80	1,278	17.78%
LV Metro PD	1,505,401	148	109	616	104	3,494	510	5,275	1,584	14,368	3,391	27,695	6,016	19,950	2,041	340	1	71,886	47.75	13,756	19.14%
LV Fire Dept*																109	21	109	N/A	21	19.27%
Mesquite PD	16,423	0	0	1	1	4	3	23	19	18	5	287	70	53	6	0	0	386	23.50	104	26.94%
North Las Vegas PD	18,219	20	6	56	21	408	81	872	461	1,866	145	3,249	623	2,466	119	42	2	8,979	492.84	1,458	16.24%
Taxicab Authority	0	0	0	0	0	6	3	49	24	1	0	287	13	9	7	0	0	352	0.00	47	13.35%
UNLV PD*	0	0	0	3	1	4	1	6	3	80	4	229	16	33	3	2	0	357	0.00	28	7.84%
County Total	1,796,380	180	122	723	137	4,078	633	6,548	2,277	18,283	3,777	36,359	7,709	24,063	2,240	648	65	90,882	50.59	16,960	18.66%
Douglas County																					
Douglas SO	50,108	1	1	23	13	17	8	43	25	259	51	785	226	65	48	5	2	1,198	23.91	374	31.22%
County Total	50,108	1	1	23	13	17	8	43	25	259	51	785	226	65	48	5	2	1,198	23.91	374	31.22%

*The criminal statistics within this publication are only those statistics reported to the Uniform Crime Reporting Program by the participating law enforcement agencies.

2005 Annual Crimes/Clearances Summary

County/Agency	Est. Pop	Murder		Rape		Robbery		Assault		Burglary		Larceny		MV Theft		Arson		Total Crimes	Crime Rate	Total Clear.	Clear. Percent
Elko County																					
Elko SO (+Wells)	22,627	1	1	6	4	4	3	19	11	103	7	105	5	28	11	1	0	267	11.80	42	15.73%
Carlin PD	2,261	0	0	1	0	0	0	22	12	33	6	24	2	1	4	0	0	81	35.82	24	29.63%
Elko PD	17,850	1	1	16	5	7	3	12	5	118	21	438	44	41	1	8	1	641	35.91	81	12.64%
West Wendover PD	4,848	0	0	8	8	5	3	21	20	51	14	155	50	16	11	7	5	263	54.25	111	42.21%
County Total	47,586	2	2	31	17	16	9	74	48	305	48	722	101	86	27	16	6	1,252	26.31	258	20.61%
Esmeralda County																					
Esmeralda SO	1,276	0	0	0	0	0	0	2	1	2	0	4	0	1	1	0	0	9	7.05	2	22.22%
County Total	1,276	0	0	0	0	0	0	2	1	2	0	4	0	1	1	0	0	9	7.05	2	22.22%
Eureka County																					
Eureka SO	1,485	0	0	0	0	0	0	4	1	7	1	7	3	0	0	0	0	18	12.12	5	27.78%
County Total	1,485	0	0	0	0	0	0	4	1	7	1	7	3	0	0	0	0	18	12.12	5	27.78%
Humboldt County																					
Humboldt SO	9,892	0	0	0	0	1	1	53	48	20	13	44	17	6	4	2	1	126	12.74	84	66.67%
Winnemucca PD	7,401	1	1	2	1	4	2	15	14	41	18	99	45	24	11	0	0	186	25.13	92	49.46%
County Total	17,293	1	1	2	1	5	3	68	62	61	31	143	62	30	15	2	1	312	18.04	176	56.41%
Lander County																					
Lander SO	5,509	0	0	10	2	3	1	9	7	52	7	81	19	4	1	0	0	159	28.86	37	23.27%
County Total	5,509	0	0	10	2	3	1	9	7	52	7	81	19	4	1	0	0	159	28.86	37	23.27%

*The criminal statistics within this publication are only those statistics reported to the Uniform Crime Reporting Program by the participating law enforcement agencies.

2005 Annual Crimes/Clearances Summary

County/Agency	Est. Pop	Murder		Rape		Robbery		Assault		Burglary		Larceny		MV Theft		Arson		Total Crimes	Crime Rate	Total Clear.	Clear. Percent
Lincoln County																					
Lincoln SO	3,886	0	0	1	0	0	0	3	3	16	7	22	5	6	4	1	1	49	12.61	20	40.82%
County Total	3,886	0	0	1	0	0	0	3	3	16	7	22	5	6	4	1	1	49	12.61	20	40.82%
Lyon County																					
Lyon SO	45,880	1	1	10	3	8	3	95	88	243	36	523	98	75	22	7	4	962	20.97	255	26.51%
Yerington PD	2,980	0	0	1	3	0	0	1	1	27	20	23	16	2	2	0	0	54	18.12	42	77.78%
County Total	48,860	1	1	11	6	8	3	96	89	270	56	546	114	77	24	7	4	1,016	20.79	297	29.23%
Mineral County																					
Mineral SO	4,629	0	0	1	1	0	0	7	7	37	5	21	2	7	1	2	1	75	16.20	17	22.67%
County Total	4,629	0	0	1	1	0	0	7	7	37	5	21	2	7	1	2	1	75	16.20	17	22.67%
Nye County																					
Nye SO	41,302	4	4	12	10	9	4	85	80	257	78	720	301	151	101	27	15	1,265	30.63	593	46.88%
County Total	41,302	4	4	12	10	9	4	85	80	257	78	720	301	151	101	27	15	1,265	30.63	593	46.88%
Pershing County																					
Pershing SO	4,373	0	0	7	4	1	1	43	20	32	11	44	7	4	2	0	0	131	29.96	45	34.35%
Lovelock PD	2,363	0	0	2	0	0	0	8	8	18	9	29	21	4	3	0	0	61	25.81	41	67.21%
County Total	6,736	0	0	9	4	1	1	51	28	50	20	73	28	8	5	0	0	192	28.50	86	44.79%
Storey County																					
Storey SO	4,012	0	0	0	0	0	0	0	0	14	1	52	2	8	1	0	0	74	18.44	4	5.41%
County Total	4,012	0	0	0	0	0	0	0	0	14	1	52	2	8	1	0	0	74	18.44	4	5.41%

*The criminal statistics within this publication are only those statistics reported to the Uniform Crime Reporting Program by the participating law enforcement agencies.

2005 Annual Crimes/Clearances Summary

County/Agency	Est. Pop	Murder		Rape		Robbery		Assault		Burglary		Larceny		MV Theft		Arson		Total Crimes	Crime Rate	Total Clear.	Clear. Percent
Washoe County																					
Washoe SO	104,491	1	2	2	0	14	5	188	94	488	53	744	77	250	46	8	4	1,695	16.22	281	16.58%
Reno PD	206,735	9	9	110	20	421	125	979	458	1,916	179	7,547	1,849	1,526	190	14	8	12,522	60.57	2,838	22.66%
Sparks PD	85,618	5	3	56	26	96	42	202	140	740	235	2,045	439	450	105	8	5	3,602	42.07	995	27.62%
UNR PD*	16,671	0	0	8	3	3	1	10	7	29	5	150	5	8	0	4	1	212	12.72	22	10.38%
Washoe Co Schl PD*	65,000	0	0	0	0	5	1	9	4	44	8	274	57	2	0	13	0	347	5.34	70	20.17%
TMCC PD*	13,563	0	0	0	0	0	0	0	0	11	1	12	0	0	0	0	0	23	1.70	1	4.35%
County Total	396,844	15	14	176	49	539	174	1,388	703	3,228	481	10,772	2,427	2,236	341	47	18	18,401	46.37	4,207	22.86%
White Pine County																					
White Pine SO	9,275	1	0	3	1	1	0	27	24	64	20	124	31	19	10	0	0	239	25.77	86	35.98%
County Total	9,275	1	0	3	1	1	0	27	24	64	20	124	31	19	10	0	0	239	25.77	86	35.98%
Statewide Totals																					
Grand Total	2,518,870	210	151	1,015	260	4,709	853	8,727	3,543	23,458	4,738	51,983	11,457	26,934	2,877	777	118	117,813	46.77	23,997	20.37%

* School population figures are not included in the county totals.

These population figures are those reported by the Nevada State Demographer.

*The criminal statistics within this publication are only those statistics reported to the Uniform Crime Reporting Program by the participating law enforcement agencies.

Comparison of Crimes/Clearances

2005

Nevada vs National Index Crime Rates

Per 1,000 Population

	Murder	Rape	Robbery	Assault	Burglary	Larceny	MV Theft	Arson	Total
Nevada									
2002	0.08	0.42	2.32	3.46	8.59	21.51	7.93	0.29	44.60
2003	0.08	0.36	2.16	3.12	9.11	22.12	8.65	0.24	45.84
2004	0.07	0.40	2.03	3.46	9.60	21.75	9.39	0.29	46.99
2005	0.08	0.40	1.87	3.46	9.31	20.64	10.69	0.31	46.77
National									
2002	0.06	0.33	1.46	3.10	7.46	24.46	4.32	0.32	41.51
2003	0.06	0.34	1.42	3.14	7.64	25.23	6.53	0.35	44.69
2004	0.06	0.33	1.37	3.05	7.61	24.65	6.65	0.32	44.04

Nevada vs National Crime Clearance Rates

By Percent

	Murder	Rape	Robbery	Assault	Burglary	Larceny	MV Theft	Arson	Total
Nevada									
2002	56.52	35.38	20.20	48.60	23.67	24.84	14.49	15.71	24.48
2003	50.25	31.34	19.75	38.23	22.28	16.09	12.07	13.09	18.41
2004	65.56	23.79	18.10	36.45	20.57	23.63	11.98	11.56	21.38
2005	71.90	25.62	18.11	40.60	20.20	22.04	10.68	15.19	20.37
National									
2002	64.00	44.50	25.70	56.50	13.00	18.00	13.80	16.50	20.00
2003	62.40	44.00	26.30	55.90	16.40	18.00	13.10	16.70	21.40
2004	62.60	41.80	26.20	55.60	12.90	18.30	13.00	17.10	24.75

*The criminal statistics within this publication are only those criminal statistics reported to the Uniform Crime Reporting Program by the participating law enforcement agencies.

Comparison of Index Crime Rates per 1,000 population 2001-2005

	Murder	Rape	Robbery	Assault	Burglary	Larceny	MV Theft	Arson	Total
2001									
Nevada	0.087	0.414	2.313	2.972	8.305	21.136	6.900	0.251	42.378
Western	0.060	0.330	1.500	2.360	7.360	25.190	5.800	0.370	42.970
National	0.060	0.320	1.490	3.190	7.410	24.850	4.310	0.360	41.990
2002									
Nevada	0.083	0.422	2.320	3.461	8.591	21.514	7.926	0.286	44.603
Western	0.057	0.344	1.463	3.229	7.532	25.398	6.250	0.360	44.633
National	0.056	0.331	1.461	3.095	7.470	24.507	4.329	0.320	41.569
2003									
Nevada	0.086	0.379	2.271	3.278	9.563	23.219	9.078	0.250	48.124
Western	0.057	0.337	1.419	3.138	7.636	25.229	6.528	0.350	44.694
National	0.057	0.321	1.422	2.950	7.405	24.145	4.334	0.304	40.938
2004									
Nevada	0.071	0.379	1.947	3.314	9.185	20.818	8.987	0.275	46.993
Western	0.057	0.332	1.365	3.054	7.614	24.653	6.645	0.319	44.039
National	0.055	0.322	1.367	2.911	7.299	23.659	4.213	0.282	40.108
2005									
Nevada	0.083	0.403	1.869	3.465	9.313	20.637	10.693	0.308	46.772
Western	n/a	n/a	n/a	n/a	n/a	n/a	n/a	n/a	n/a
National	n/a	n/a	n/a	n/a	n/a	n/a	n/a	n/a	n/a

The Western States consist of Arizona, Colorado, Idaho, Montana, Nevada, New Mexico, Utah and Wyoming.

*The criminal statistics within this publication are only those criminal statistics reported to the Uniform Crime Reporting Program by the participating law enforcement agencies.

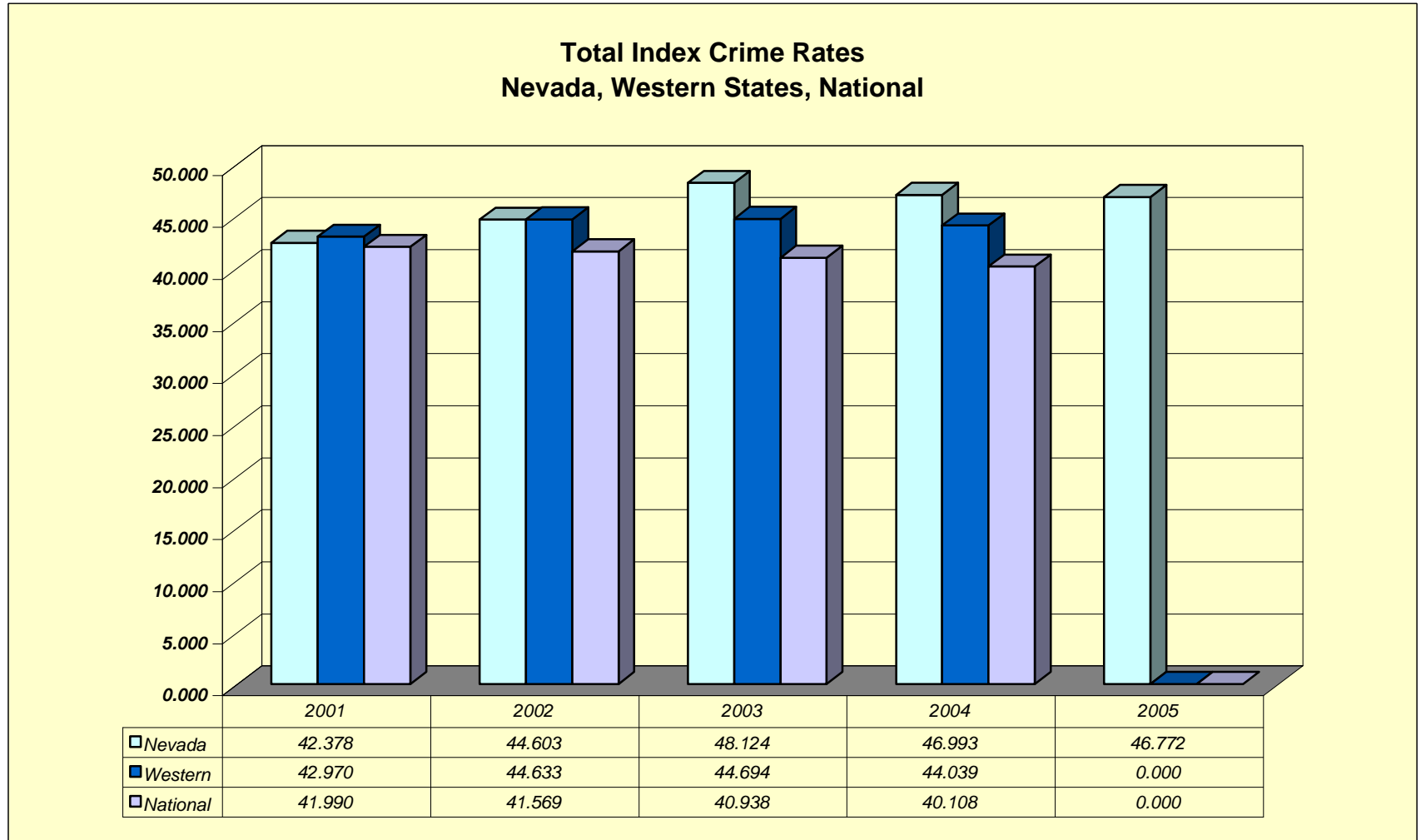

*The criminal statistics within this publication are only those criminal statistics reported to the Uniform Crime Reporting Program by the participating law enforcement agencies.

VIOLENT CRIMES

2005

Crime Clock - One Violent Crime Every 35 Minutes, 51 Seconds

Crimes of violence involve the element of personal confrontation between the perpetrator and victim and entail the threat or use of violence. By their very nature, violent crimes (murder, rape, robbery and aggravated assault) are considered more serious than property crimes. The total number indicates only the number of incidents reported to enforcement and does not reflect the number of criminals who committed them or the number of injuries inflicted.

The 2005 violent crime rate in Nevada was 5.8 offenses per 1,000 population. Violent crimes represented 12.4% of all reported index crimes. Enforcement agencies cleared 4,807 violent crimes for a 32.8% clearance rate.

	2003	2004	Number Change	Percent Change	2004	2005	Number Change	Percent Change
Murder	197	180	-17	-8.6%	180	210	30	16.7%
Rape	871	954	83	9.5%	954	1,015	61	6.4%
Robbery	5,215	4,905	-310	-5.9%	4,905	4,709	-196	-4.0%
Agg. Assault	7,528	8,348	820	10.9%	8,348	8,727	379	4.5%
Totals	13,811	14,387	576	4.2%	14,387	14,661	274	1.9%

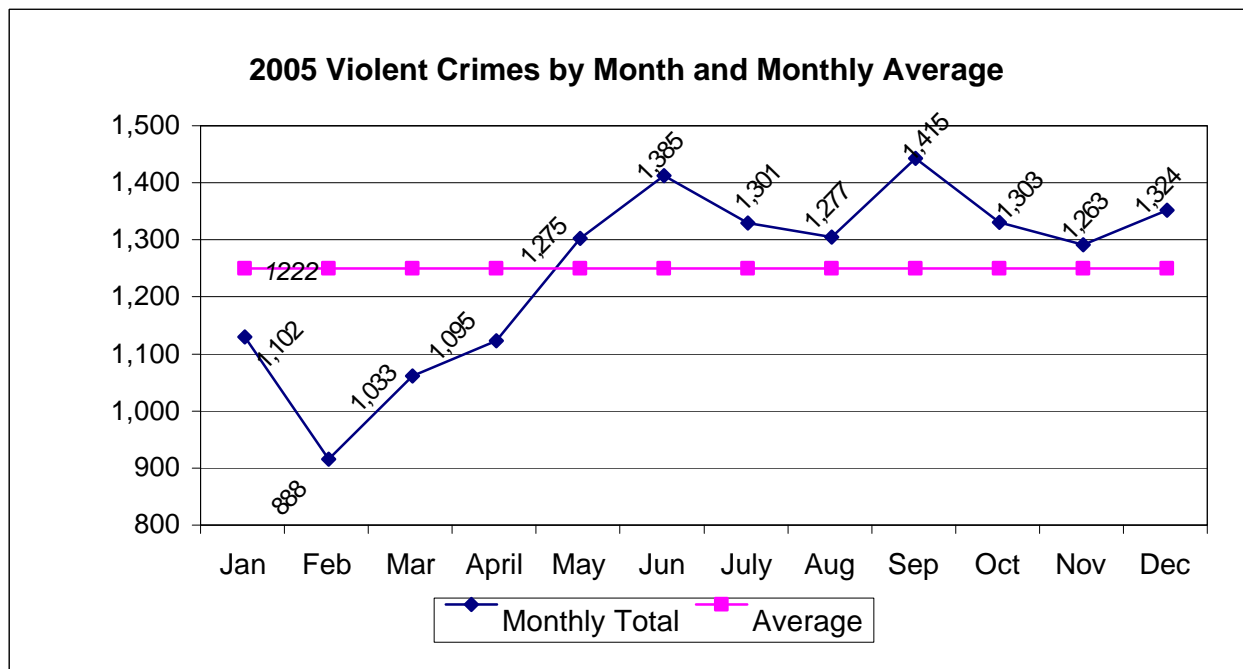

*The criminal statistics within this publication are only those criminal statistics reported to the Uniform Crime Reporting Program by the participating law enforcement agencies.

PROPERTY CRIMES

2005

Crime Clock - One Property Crime Every 5 Minutes, 6 Seconds

Property crimes include burglary, larceny, motor vehicle theft and arson. These crimes do not involve the threat of violence, but entail property taken from one by another, or the destruction of property by arson. Because arson is the most recent addition to the crime index, to this point in time, the UCR Program has not fully reported it along with the other offenses. The reason for this is not all agencies participating in the UCR Program have consistently reported arson information, thus data reliability is still marginal.

There were 103,152 property crimes reported in 2005, representing 91.1% of total reported index crimes. Enforcement agencies cleared 19,190 (18.6%) of the property offenses. Nevada's property crime rate per 1,000 population in 2005 was 40.95.

	2003	2004	Number Change	Percent Change	2004	2005	Number Change	Percent Change
Burglary	21,962	23,137	1,175	5.4%	23,137	23,458	321	1.4%
Larceny	53,325	52,437	-888	-1.7%	52,437	51,983	-454	-0.9%
MV Theft	20,849	22,636	1,787	8.6%	22,636	26,934	4,298	19.0%
Arson	573	692	119	20.8%	692	777	85	12.3%
Totals	96,709	98,902	2,193	2.3%	98,902	103,152	4,250	4.3%

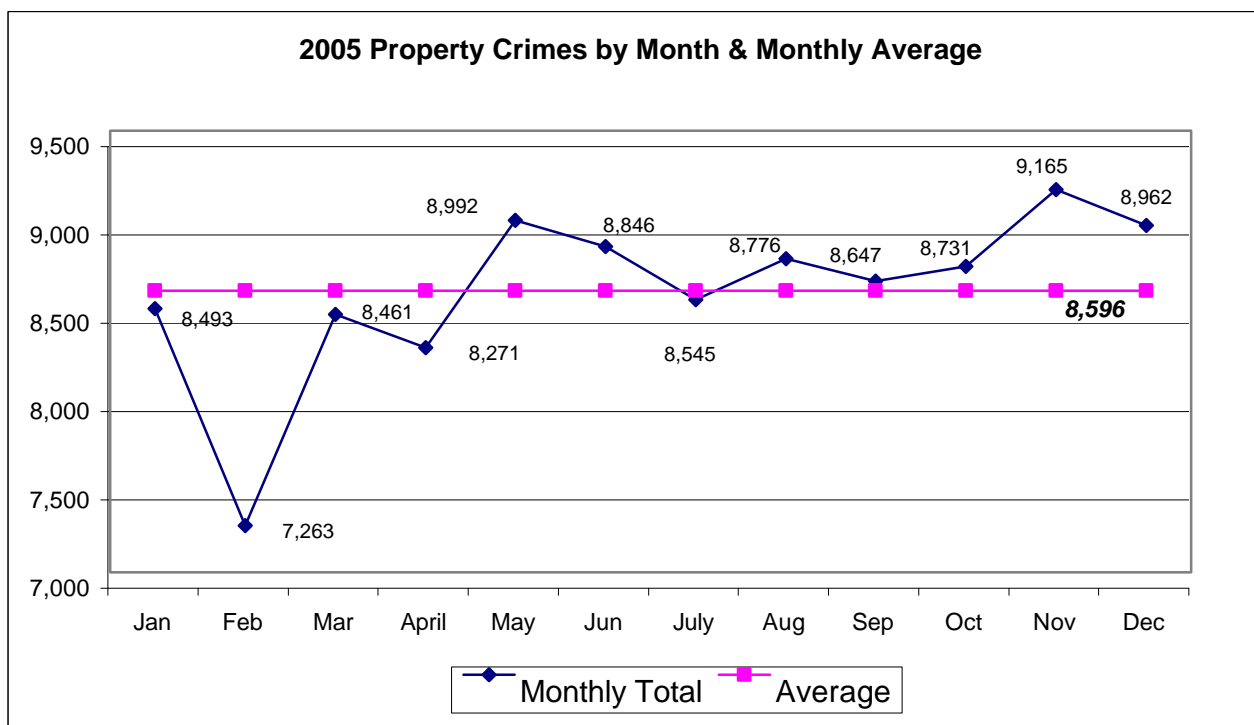

*The criminal statistics within this publication are only those criminal statistics reported to the Uniform Crime Reporting Program by the participating law enforcement agencies.

Murder



Clouds in Mississippi after Katrina

State of Nevada
Department of Public Safety



MURDER AND NON-NEGLIGENT MANSLAUGHTER

2005

Crime Clock - One Murder Every 1 Day, 18 Hour

Murder and non-negligent manslaughter are described by UCR as the willful (non-negligent) killing of one human being by another, or, if the death is the result of the commission of another criminal act.

Murder--NRS 200.010: "Murder is the unlawful killing of a human being with malice aforethought, either express or implied, or caused by a controlled substance which was sold, given, traded or otherwise made available to a person in violation of Chapter 453 of NRS."

Manslaughter--NRS 200.040: (1) "Manslaughter: (a) Is the unlawful killing of a human being, without malice express or implied, and without any mixture of deliberation...(2) Manslaughter must be voluntary, upon a sudden heat of passion, caused by provocation apparently sufficient to make the passion irresistible; or, involuntary, in the commission of an unlawful act..."

Included in this publication's count for this offense classification are deaths caused by negligence. Although manslaughter by negligence is recorded on the "offense known to police" form along with murder, it is not considered by the UCR Program to be an index offense. Attempts to murder or assaults to murder are scored as aggravated assaults and not murder.

Trends

	Number Reported	% Change from Previous Year	Rate/1,000
2001	186	43.1%	0.09
2002	184	-1.1%	0.08
2003	197	7.1%	0.09
2004	180	-8.6%	0.07
2005	210	16.7%	0.08

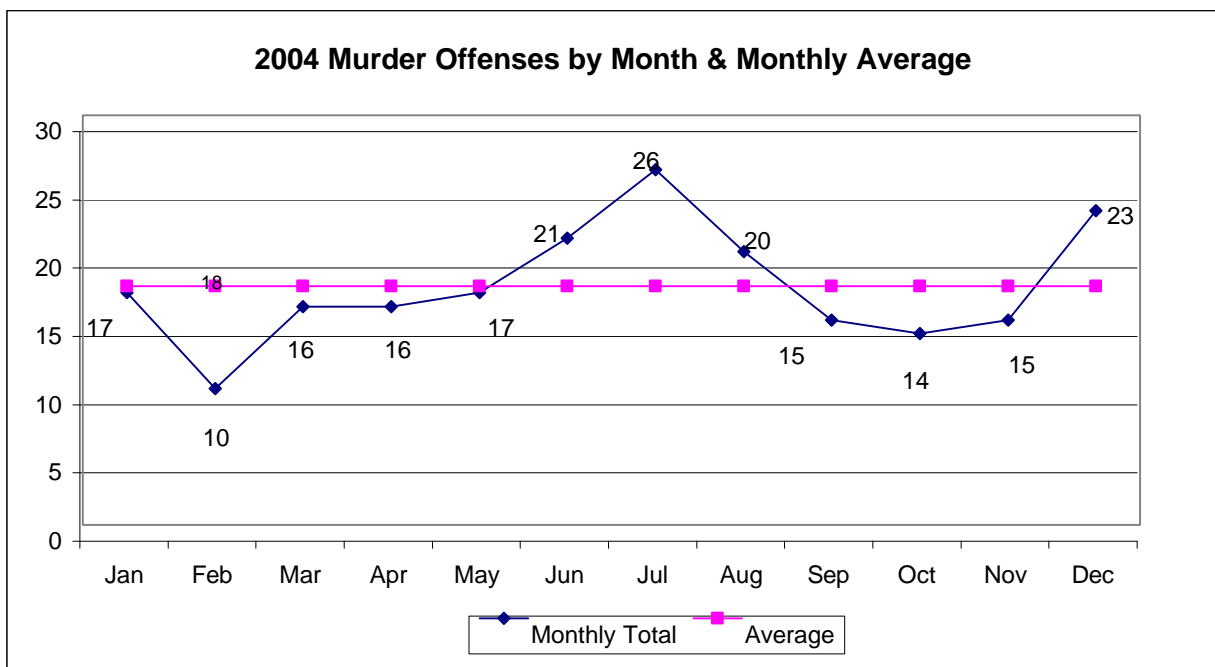

*The criminal statistics within this publication are only those criminal statistics reported to the Uniform Crime Reporting Program by the participating law enforcement agencies. 33

Murder Distribution by Circumstances and Relationship

Circumstances*	Number	% of Total
Burglary	3	1%
Robbery	10	5%
Other	26	12%
Domestic Conflict	26	12%
Argument	37	18%
Child Abuse	11	5%
Lover's Triangle	4	2%
Unknown	60	29%
Drive-by Shooting	7	3%
Drug-Related	17	8%
Gang-Related	9	4%
Total	210	100%

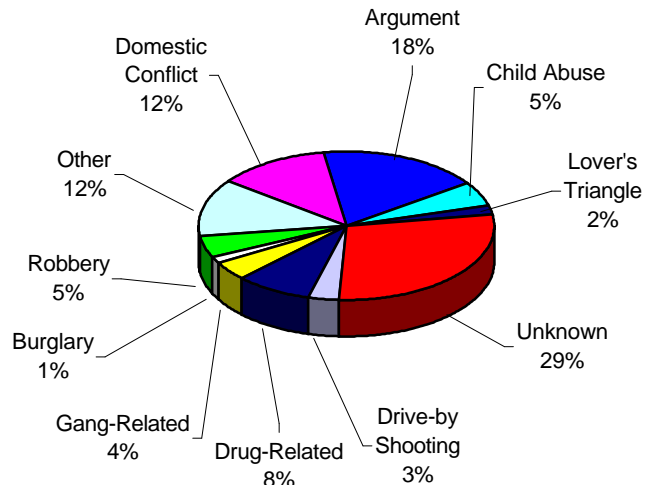

*Due to the unlimited set of possible circumstances surrounding homicides, it is difficult to provide clear-cut or precise statistical categories for all. To achieve uniformity, the number of circumstance categories has been kept to a minimum. Caution is suggested in drawing generalizations from the data without more deliberate analysis. This table makes no attempt to analyze the motives of offenders, but rather to display general circumstances surrounding events. Also note that it is possible to have more than one victim/murder for each circumstance.

**The number of relationships may not agree with the number of victims due to instances of multiple offenders or victims.

Relationship - Victim to Offender**	Number					% of Total				
	2001	2002	2003	2004	2005	2001	2002	2003	2004	2005
Wife	2	11	6	9	7	1.1%	5.8%	5.1%	5.1%	3.3%
Husband	4	1	1	4	1	2.2%	0.5%	2.3%	2.3%	0.5%
Son	2	2	4	4	2	1.1%	1.0%	2.3%	2.3%	1.0%
Daughter	0	2	2	3	4	0.0%	1.0%	1.7%	1.7%	1.9%
Other Family Member	14	8	4	8	12	7.5%	4.2%	4.5%	4.5%	5.7%
Total Family	22	24	17	28	26	11.8%	12.6%	15.8%	15.8%	12.4%
Dating Relationship	13	5	7	11	14	7.0%	2.6%	6.2%	6.2%	6.7%
Former Spouse	1	2	1	0	1	0.5%	1.0%	0.0%	0.0%	0.5%
Former Cohabitant	1	1	4	1	2	0.5%	0.5%	0.6%	0.6%	1.0%
Friend	3	13	4	1	2	1.6%	6.8%	0.6%	0.6%	1.0%
Acquaintance	38	36	31	40	42	20.4%	18.8%	22.6%	22.6%	20.0%
Stranger	38	21	14	17	30	20.4%	11.0%	9.6%	9.6%	14.3%
Unknown	70	89	105	79	93	37.6%	46.6%	44.6%	44.6%	44.3%
Total Other	164	167	166	149	184	88.2%	87.4%	84.2%	84.2%	87.6%
Total	186	191	183	177	210	100%	100%	100%	100%	100%

Murder Distribution by Age, Sex and Weapon, 2001 - 2005

Victims	Male						Female					Cumulative Total
	2001	2002	2003	2004	2005		2001	2002	2003	2004	2005	
00 - 14	7	6	7	7	12		4	7	7	4	6	67
15 - 24	42	51	32	41	48		9	4	14	5	8	254
25 - 34	37	36	42	56	37		12	9	14	11	13	267
35 - 44	24	31	22	20	31		8	11	12	6	10	175
45 - 54	12	14	15	18	21		3	7	3	7	3	103
55 - 64	6	8	10	4	8		3	4	3	0	2	48
65+	8	3	4	6	2		6	3	5	5	5	47
Unknown	3	4	1	5	6		2	0	1	3	1	26
Total	139	153	133	157	165		47	45	59	41	48	987

Offenders	Male						Female					Cumulative Total
	2001	2002	2003	2004	2005		2001	2002	2003	2004	2005	
00 - 14	2	3	0	2	2		4	0	1	0	0	14
15 - 24	38	49	35	34	48		5	2	2	4	1	217
25 - 34	31	38	25	20	36		0	2	3	4	6	159
35 - 44	21	20	10	13	26		3	0	4	1	5	98
45 - 54	8	6	8	13	8		2	1	1	1	2	48
55 - 64	5	4	2	7	6		0	2	0	1	0	27
65+	3	3	3	3	3		0	1	2	0	1	18
Unknown*	--	93	90	73	76		--	0	7	2	1	589
Total*	108	216	173	165	205		14	8	20	13	16	1,170

*5 year compilation when the sex of the offender is unknown

Weapon	Number						% of Total				
	2001	2002	2003	2004	2005		2001	2002	2003	2004	2005
Handgun	96	106	102	77	86		51.6%	52.2%	55.1%	40.3%	41.0%
Long-gun	10	15	9	12	9		5.4%	7.4%	4.9%	6.3%	4.3%
Firearm, Unknown	3	6	3	31	33		1.6%	3.0%	1.6%	16.2%	15.7%
Knife, Cutting Device	27	27	22	23	28		14.5%	13.3%	11.9%	12.0%	13.3%
Hands, Fists, Feet	24	11	10	17	13		12.9%	5.4%	5.4%	8.9%	6.2%
Blunt Inst.	11	15	18	15	18		5.9%	7.4%	9.7%	7.9%	8.6%
Fire/Smoke Inhalation	3	2	1	1	1		1.6%	1.0%	0.5%	0.5%	0.5%
Asphyxiation/Gas	0	5	9	2	8		0.0%	2.5%	4.9%	1.0%	3.8%
Unknown	6	12	6	2	8		3.2%	5.9%	3.2%	1.0%	3.8%
Other	6	4	5	11	6		3.2%	2.0%	2.7%	5.8%	2.9%
Total	186	203	185	191	210		100%	100%	100%	100%	100%

Murder Rates Nevada, Western States, National

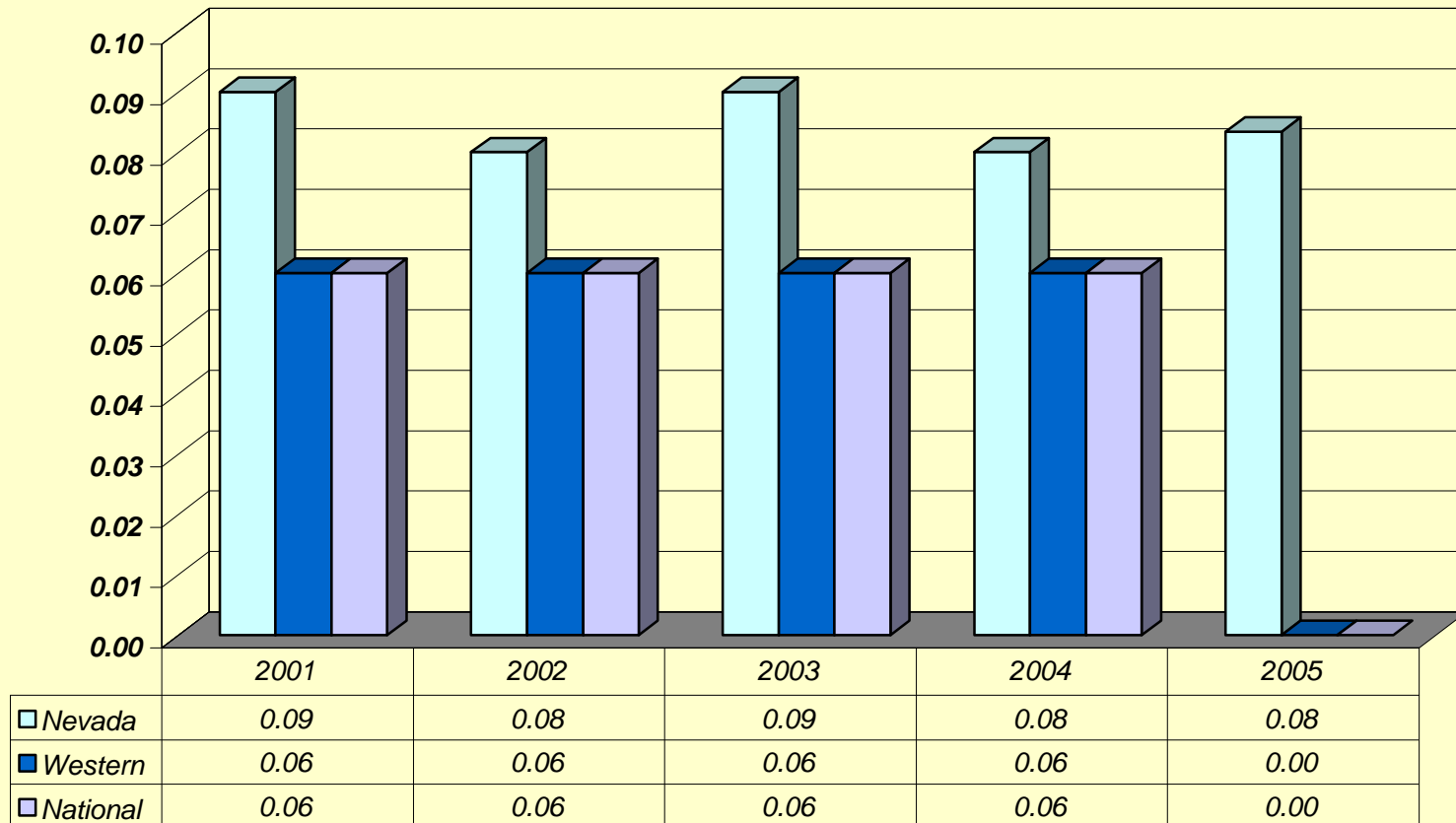

*The criminal statistics within this publication are only those criminal statistics reported to the Uniform Crime Reporting Program by the participating law enforcement agencies.

Rape



Damage caused by Katrina

State of Nevada
Department of Public Safety



FORCIBLE RAPE

2005

Crime Clock - One Rape Every 8 Hours, 38 Minutes

Forcible rape, as defined in the UCR Program, is the carnal knowledge of a female forcibly and against her will. Assaults or attempts to commit rape by force or threat of force are also included. Statutory rape (without force) and other sex offenses are excluded.

Sexual Assault--NRS 200.366: (1) "A person who subjects another person to sexual penetration, or who forces another person to make a sexual penetration on himself or another, or on a beast, against the victim's will or under conditions in which the perpetrator knows or should know that the victim is mentally or physically incapable of resisting or understanding the nature of his conduct, is guilty of sexual assault."

Forcible rape differs from other violent crimes in that the victim, in many cases, is reluctant to report the offense to police. The investigation by police, medical examination, court procedure, embarrassment and fear of accompanying stigma all have a deterrent effect on the victim's willingness to make the offense known to police.

Most rapes in Nevada in 2005 occurred during the months of May, June and August accounting for 310 (30.54%) of the yearly total of 1015. June had the highest monthly total at 113 (11.13%).

Law enforcement was able to clear 25.62% of forcible rapes in 2005.

Trends

	Number Reported	% Change from Previous Year	Rate/1,000
2001	883	2.67%	0.41
2002	602	-31.82%	0.27
2003	871	44.68%	0.38
2004	954	9.53%	0.40
2005	1,015	6.39%	0.40

Forcible and Attempted Rapes

	Forcible	Attempted	Total
2001	738	145	883
2002	744	186	930
2003	723	148	871
2004	776	178	954
2005	818	197	1,015

*The criminal statistics within this publication are only those criminal statistics reported to the Uniform Crime Reporting Program by the participating law enforcement agencies: 37

2005 Rape Offenses by Month & Monthly Average

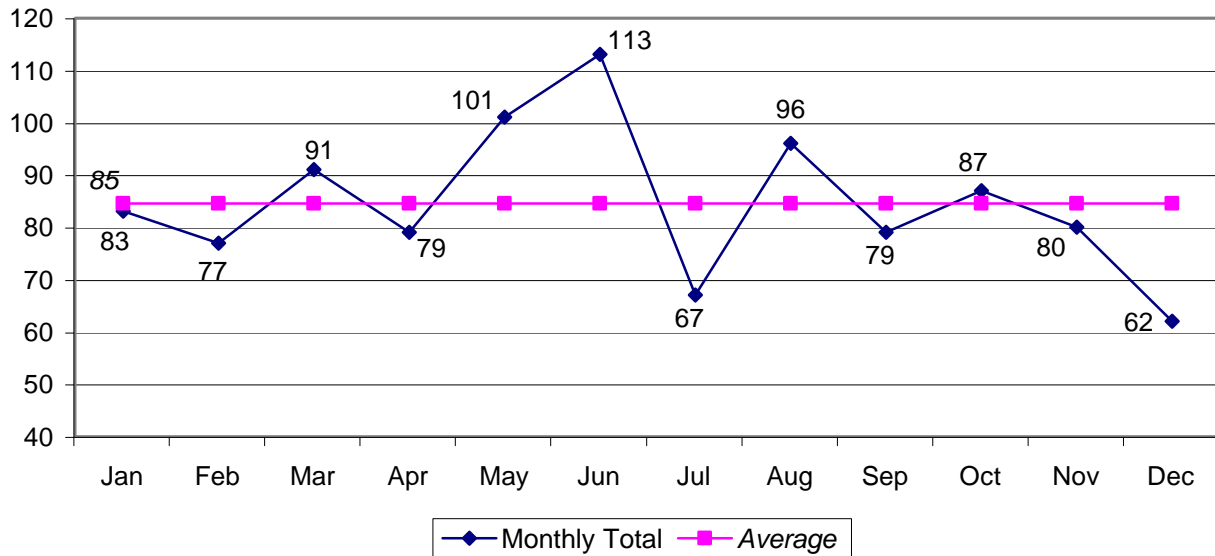

Profile of Persons Arrested

AGE	2001	2002	2003	2004	2005	5-year Total
17 and Under	45	28	31	36	29	169
18-24	55	44	86	36	50	271
25-29	44	18	38	31	27	158
30-34	29	30	43	29	20	151
35-39	39	42	41	21	23	166
40 and Over	49	60	73	52	49	283
Total	261	222	312	205	198	1,198
Male	260	221	311	204	196	1,192
Female	1	1	1	2	2	7

Rape Rates Nevada, Western States, National

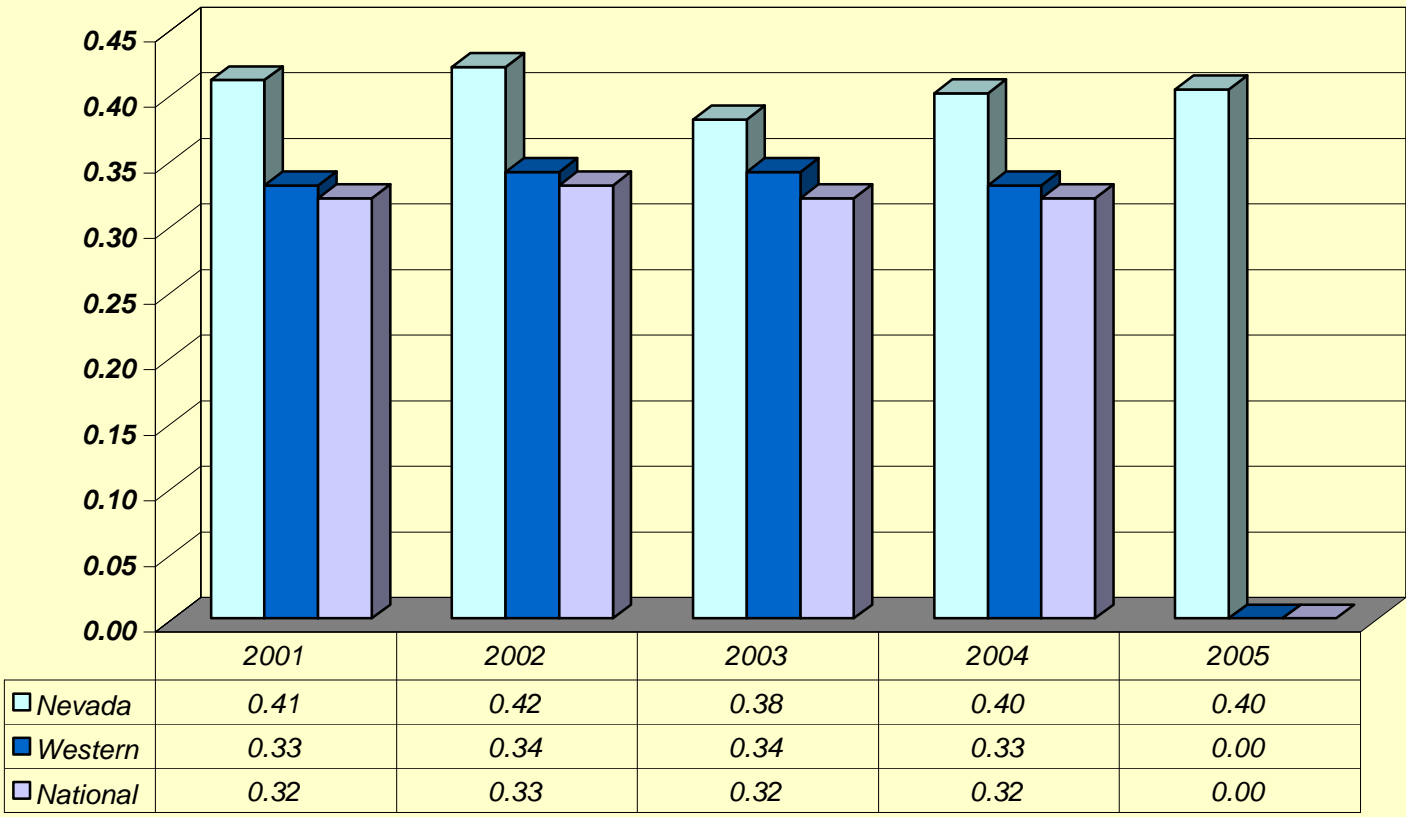

Robbery



Damage caused by Katrina in Mississippi neighborhood.

State of Nevada
Department of Public Safety



ROBBERY

2005

Crime Clock - One Robbery Every 1 Hour, 52 Minutes

Robbery is defined by UCR as "the felonious and forcible taking of the property of another against his will by violence or by putting him in fear." All attempts to rob are included in the UCR report.

Robbery--NRS 200.380: "Robbery is the unlawful taking of personal property from the person of another, or in the presence, against his will, by means of force or violence or fear of injury, immediate or future, to his person or property, or the person or property of a member of his family, or of anyone in his company at the time of the robbery. A taking is by means of force or fear if used to: (a) Obtain or retain possession of the property; (b) Prevent or overcome resistance to the taking; or (c) Facilitate escape. The degree of force used is immaterial if it is used to compel acquiescence to the taking of or escaping with the property. A taking constitutes robbery whenever it appears that, although the taking was fully completed without the knowledge of the person from whom taken, such knowledge was prevented by the use of force or fear."

Trends

	Number Reported	% Change from Previous Year	Rate/1,000
2001	4,932	8.56%	2.31
2002	5,119	3.79%	2.32
2003	5,215	1.88%	2.27
2004	4,905	-5.94%	2.03
2005	4,709	-4.00%	1.87

2005 Robbery Offenses by Month & Monthly Average

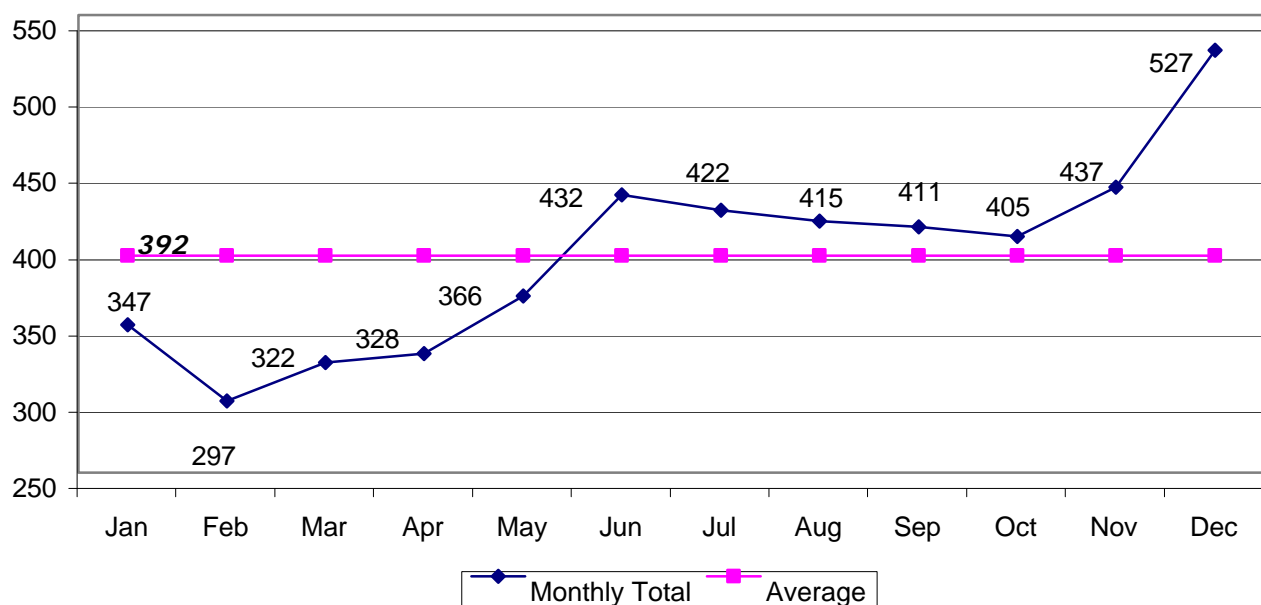

*The criminal statistics within this publication are only those criminal statistics reported to the Uniform Crime Reporting Program by the participating law enforcement agencies.

Robbery

Weapon Types, Persons Arrested, Offenses by Location

Weapon Types Used

TYPE	2001	2002	2003	2004	2005	5-year Total
Firearm	1,982	2,023	2,107	2,019	1,992	10,123
Knife	532	500	515	494	525	2,566
Other Weapon	380	476	410	398	422	2,086
Strong Arm	2,038	2,120	2,183	1,994	1,770	10,105
Total	4,932	5,119	5,215	4,905	4,709	24,880

Profile of Persons Arrested

AGE	2001	2002	2003	2004	2005	5-year Total
17 and Under	209	269	235	190	191	1,094
18-24	408	494	460	447	478	2,287
25-29	162	167	194	158	202	883
30-34	155	127	127	134	110	653
35-39	137	120	131	104	83	575
40 and Over	162	181	179	180	147	849
Total	1,233	1,358	1,326	1,213	1,211	6,341
Male	1,087	1,226	1,171	1,091	1,077	5,652
Female	146	132	155	122	134	689

Classification by Location and Number of Offenses

LOCATION	2001	2002	2003	2004	2005	5-year Total
Highway, Street, Alley, etc.	1,238	1,618	1,799	1,724	1,639	8,018
Commercial House	1,319	1,251	1,271	1,144	1,064	6,049
Gas/Service Station	87	42	53	42	43	267
Convenience Store	385	331	374	326	356	1,772
Residence	793	766	801	626	675	3,661
Bank/Lending Inst.	207	165	128	173	113	786
Miscellaneous	903	946	789	869	818	4,325
Total	4,932	5,119	5,215	4,904	4,708	24,878

*The criminal statistics within this publication are only those criminal statistics reported to the Uniform Crime Reporting Program by the participating law enforcement agencies.

Robbery Value of Property Stolen in Nevada

Classification by Location and Value of Property Stolen

LOCATION	2001	2002	2003	2004	2005	5-year Total
Highway, Street, Alley, etc.	\$859,645	\$1,661,682	\$1,811,916	\$1,629,243	\$1,301,103	\$7,263,589
Commercial House	\$3,457,556	\$4,109,714	\$3,349,369	\$1,624,226	\$1,363,353	\$13,904,218
Gas/Service Station	\$139,718	\$24,709	\$30,598	\$67,314	\$28,040	\$290,379
Convenience Store	\$193,576	\$83,480	\$148,506	\$123,052	\$120,280	\$668,894
Residence	\$1,320,952	\$1,028,178	\$1,461,468	\$955,348	\$698,915	\$5,464,861
Bank/Lending Inst.	\$776,466	\$905,112	\$488,734	\$740,429	\$462,565	\$3,373,306
Miscellaneous	\$885,699	\$1,400,288	\$1,001,398	\$1,043,088	\$812,597	\$5,143,070
Total	\$7,633,612	\$9,213,163	\$8,291,990	\$6,182,700	\$4,786,853	\$36,108,317

Classification by Location and Value of Property Stolen

LOCATION	2001	2002	2003	2004	2005
Highway, Street, Alley, etc.	11.3%	18.0%	21.9%	26.4%	27.2%
Commercial House	45.3%	44.6%	40.4%	26.3%	28.5%
Gas/Service Station	1.8%	0.3%	0.4%	1.1%	0.6%
Convenience Store	2.5%	0.9%	1.8%	2.0%	2.5%
Residence	17.3%	11.2%	17.6%	15.5%	14.6%
Bank/Lending Inst.	10.2%	9.8%	5.9%	12.0%	9.7%
Miscellaneous	11.6%	15.2%	12.1%	16.9%	17.0%
Total	100.0%	100.0%	100.0%	100.0%	100.0%

*The criminal statistics within this publication are only those criminal statistics reported to the Uniform Crime Reporting Program by the participating law enforcement agencies.

Robbery Rates Nevada, Western States, National

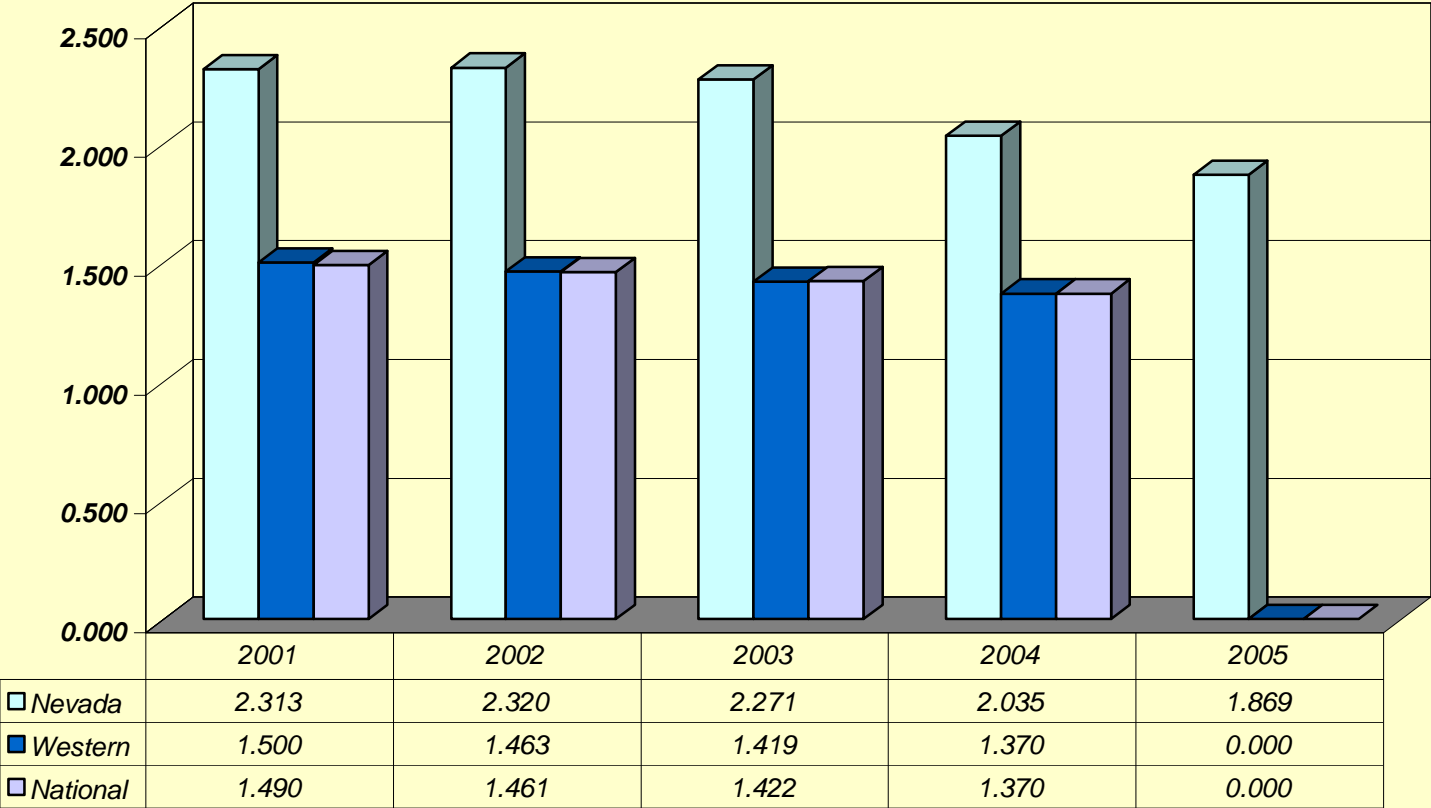

*The criminal statistics within this publication are only those criminal statistics reported to the Uniform Crime Reporting Program by the participating law enforcement agencies.

Aggravated Assault



Road damage caused by Katrina

State of Nevada
Department of Public Safety



AGGRAVATED ASSAULT

2005

Crime Clock - One Aggravated Assault Every 59 Minutes, 24 Seconds

An aggravated assault is an attempt or offer, with unlawful force or violence, to do physical injury to another. This type of assault is usually accompanied by the use of a weapon or other means likely to produce death or serious bodily injury. Attempts are included since it is not necessary that an injury result when a gun, knife, or other weapon is used which could and probably would result in serious personal injury if the crime is successfully completed. Assaults with personal weapons (hands, fists, feet) are scored as aggravated if there is personal injury requiring more than simple first-aid treatment.

Assault--NRS 200.471: (1) "...means an unlawful attempt, coupled with a present ability, to commit a violent injury on the person of another...(2) (b)...use of a deadly weapon, or the present ability to use a deadly weapon..."

Battery--NRS 200.481: (1) (a) "...means any willful and unlawful use of force or violence upon the person of another."

Not included in this class are simple (non-aggravated) assaults. Simple assaults are non-index offenses, although a record is kept of these assaults on the "Offenses Known to Police" form. During 2005, there were 34,210 simple assaults reported in Nevada, with a clearance rate of 45.31%.

There were 8,727 aggravated assault offenses reported to enforcement in 2005. The range went from 504 in February to 910 in September.

In 2005, Nevada law enforcement cleared 3,543 aggravated assaults (40.60%).

Trends

	Number Reported	% Change from Previous Year	Rate/1,000
2001	6,337	28.20%	2.97
2002	7,634	20.47%	3.46
2003	7,528	-1.39%	3.28
2004	8,348	10.89%	3.46
2005	8,727	4.54%	3.46

*The criminal statistics within this publication are only those criminal statistics reported to the Uniform Crime Reporting Program by the participating law enforcement agencies.

2005 Assault Offenses by Month & Monthly Average

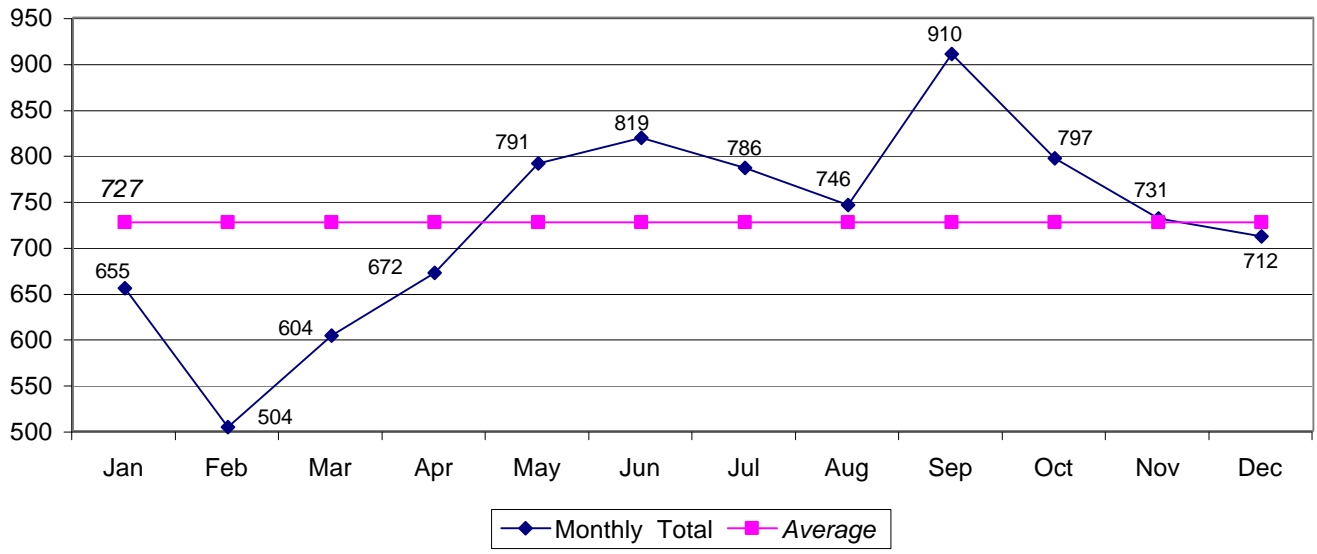

Weapon Types Used

TYPE	2001	2002	2003	2004	2005	5-year Total
Firearm	808	1,285	1,593	1,652	1,776	7,114
Knife	1,392	1,582	1,665	1,828	1,869	8,336
Other Weapon	2,616	2,954	2,987	3,728	3,684	15,969
Strong Arm	1,521	1,813	1,283	1,140	1,398	7,155
Total	6,337	7,634	7,528	8,348	8,727	38,574

Profile of Persons Arrested

AGE	2001	2002	2003	2004	2005	5-year Total
17 and Under	332	271	351	492	291	1,737
18-24	595	488	552	933	693	3,261
25-29	291	307	314	499	414	1,825
30-34	345	282	314	491	316	1,748
35-39	331	274	281	458	280	1,624
40 and Over	572	547	524	999	713	3,355
Total	2,466	2,169	2,336	3,872	2,707	13,550

Male	1,948	1,724	1,889	3,009	2,219	10,789
Female	518	445	447	863	488	2,761

*The criminal statistics within this publication are only those criminal statistics reported to the Uniform Crime Reporting Program by the participating law enforcement agencies.

Aggravated Assault Rates Nevada, Western States, National

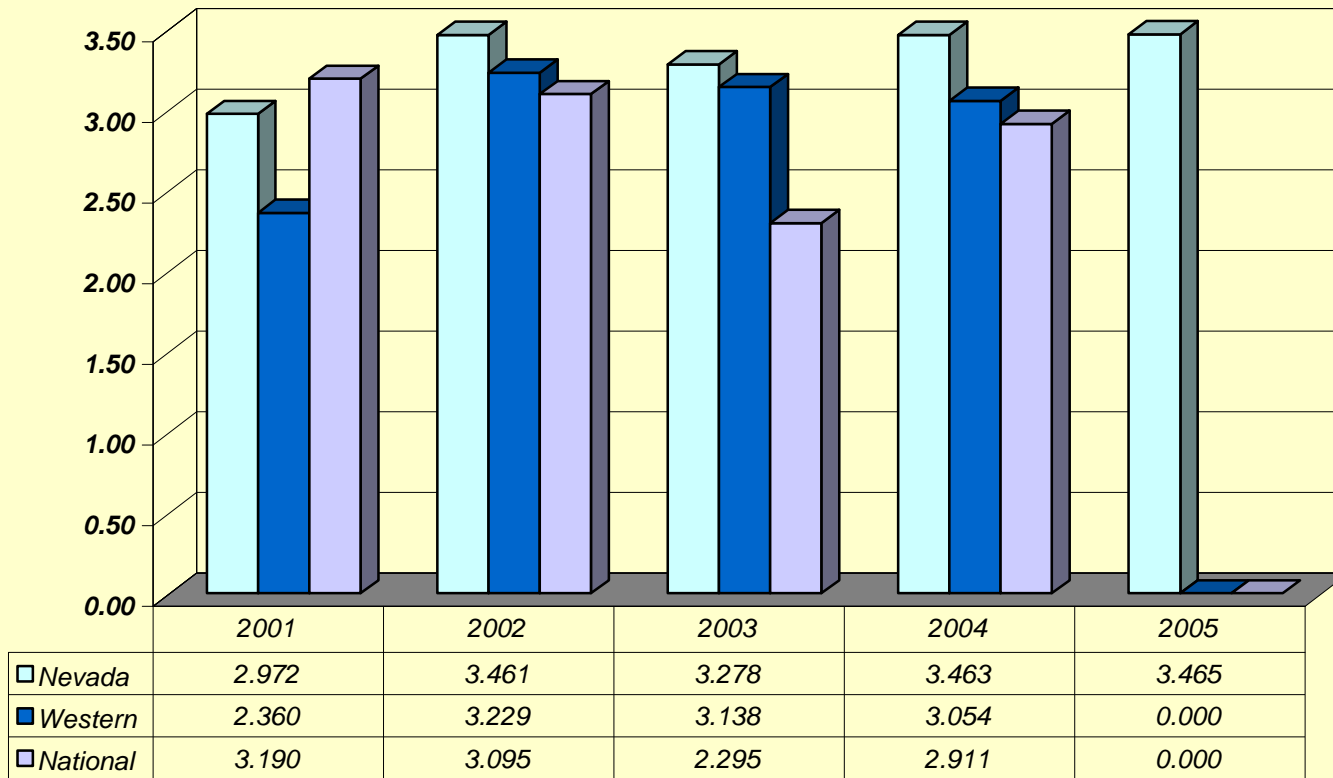

*The criminal statistics within this publication are only those criminal statistics reported to the Uniform Crime Reporting Program by the participating law enforcement agencies.

Burglary



DPS employees in Mississippi after Katrina

State of Nevada
Department of Public Safety



BURGLARY

2005

Crime Clock - One Burglary Every 22 Minutes, 25 Seconds

Burglary, also known as breaking and entering, is "...the unlawful entry or attempted forcible entry of any structure to commit a felony or larceny."

Burglary--NRS 205.060: (1) "Every person who, by day or night, enters any house, room, apartment, tenement, shop, warehouse, store, mill, barn, stable, outhouse, or other building, tent, vessel, vehicle, vehicle trailer, semi-trailer or house trailer, airplane, glider, boat or railroad car, with intent to commit grand or petit larceny, assault or battery on any person or any felony, is guilty of burglary."

Incidents of burglary occurred most frequently during the months of May (2,042), and June (2,036). Their cumulative number of 4,078 represented 17.38% of the annual total.

Of the 23,458 burglaries reported to law enforcement in Nevada in 2005, 4,738 (20.20%) were cleared.

Nevada's burglary rate per 1,000 population in 2005 was 9.31 . The highest recorded rate for the past ten years was in 1977 at 12.38 per 1,000.

Trends

	Number Reported	% Change from Previous Year	Rate/1,000
2001	17,710	1.0%	8.30
2002	18,953	7.0%	8.59
2003	21,962	15.9%	9.56
2004	23,137	5.4%	9.60
2005	23,458	1.4%	9.31

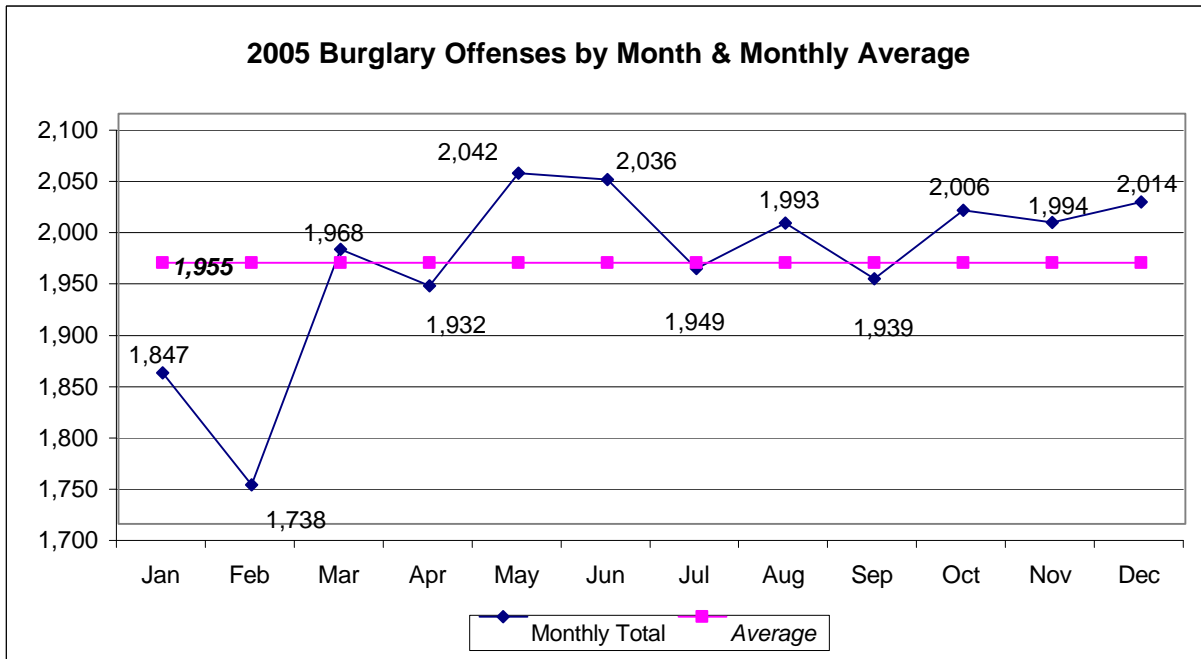

*The criminal statistics within this publication are only those criminal statistics reported to the Uniform Crime Reporting Program by the participating law enforcement agencies.

Profile of Persons Arrested

AGE	2001	2002	2003	2004	2005	5-year Total
17 and Under	969	745	847	640	691	3,892
18-24	1,209	1,307	1,494	1,431	1,356	6,797
25-29	585	645	739	732	789	3,490
30-34	558	598	663	692	595	3,106
35-39	504	589	583	588	573	2,837
40 and Over	802	897	903	880	901	4,383
Total	4,627	4,781	5,229	4,963	4,905	24,505
Male	3,591	3,718	3,971	3,814	3,712	18,806
Female	1,036	1,063	1,258	1,149	1,193	5,699

Type of Entry

TYPE	2001	2002	2003	2004	2005	5-year Total
Forcible Entry	10,266	10,956	12,788	12,979	13,807	60,796
Unlawful Entry-No Force	6,543	7,113	8,369	9,031	8,586	39,642
Attempted Forcible Entry	901	884	805	1,127	1,065	4,782
Total	17,710	18,953	21,962	23,137	23,458	105,220

*The criminal statistics within this publication are only those criminal statistics reported to the Uniform Crime Reporting Program by the participating law enforcement agencies.

Burglary Offenses and Value by Time of Day

Residence	2001		2002		2003		2004		2005	
6 pm - 6 am	2,022	\$3,908,508	1,897	\$4,457,284	1,986	\$5,728,326	2,185	\$4,709,862	2,276	\$6,752,672
6 am - 6 pm	3,605	\$7,468,566	3,517	\$8,318,096	3,597	\$11,010,861	3,968	\$11,022,087	4,299	\$12,317,730
Unknown	6,548	\$15,944,677	7,529	\$16,729,882	8,672	\$28,448,332	8,534	\$28,055,970	8,753	\$22,776,357
Subtotal	12,175	\$27,321,751	12,943	\$29,505,263	14,255	\$45,187,518	14,687	\$43,787,919	15,328	\$41,846,759
Non Residence										
6 pm - 6 am	1,437	\$2,267,504	1,347	\$3,518,336	1,660	\$3,439,465	1,842	\$2,742,999	1,903	\$3,371,640
6 am - 6 pm	775	\$1,176,278	654	\$713,130	919	\$1,069,930	967	\$2,063,664	959	\$2,204,817
Unknown	3,323	\$9,579,015	4,009	\$10,171,308	5,128	\$21,046,282	5,641	\$22,012,742	5,263	\$15,183,349
Subtotal	5,535	\$13,022,797	6,010	\$14,402,774	7,707	\$25,555,677	8,450	\$26,819,405	8,125	\$20,759,806
Grand Total	17,710	\$40,344,548	18,953	\$43,908,037	21,962	\$70,743,195	23,137	\$70,607,324	23,453	\$62,606,565

*The criminal statistics within this publication are only those criminal statistics reported to the Uniform Crime Reporting Program by the participating law enforcement agencies.

Burglary Rates Nevada, Western States, National

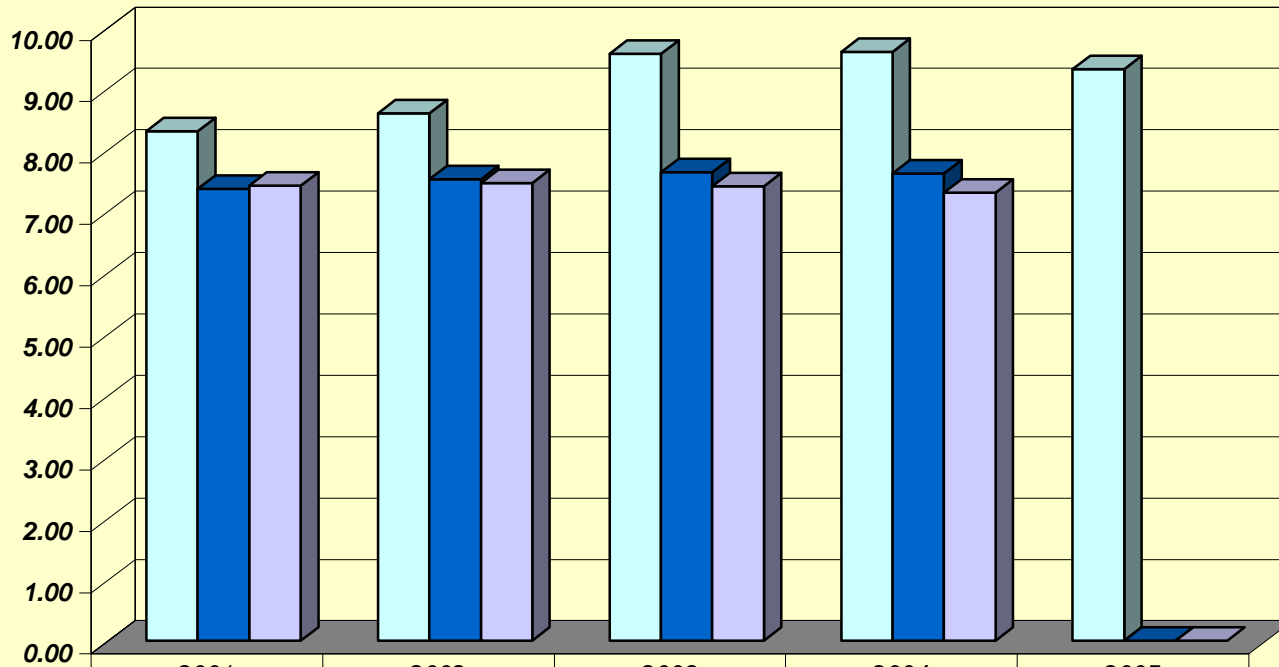

	2001	2002	2003	2004	2005
Nevada	8.30	8.59	9.56	9.60	9.31
Western	7.36	7.52	7.64	7.61	0.00
National	7.41	7.46	7.41	7.30	0.00

*The criminal statistics within this publication are only those criminal statistics reported to the Uniform Crime Reporting Program by the participating law enforcement agencies.

Larceny – Theft



DPS employees offering assistance in Mississippi

State of Nevada
Department of Public Safety



LARCENY-THEFT

2005

Crime Clock - One Larceny Every 10 Minutes, 7 Seconds

Larceny is the unlawful taking of the property of another with the intent to deprive him of ownership.

Theft--NRS 205.0832: "A person commits theft if, without lawful authority, he knowingly:

- (1) Controls any property of another person with the intent to deprive that person of the property.
- (2) Converts, makes an unauthorized transfer of an interest in, or without authorization controls any property of another person, or uses the services or property of another person entrusted to him or placed in his possession for a limited, authorized period of determined or prescribed duration or for a limited use.
- (3) Obtains real or personal property or the services of another person by a material misrepresentation with intent to deprive that person of the property or services. As used in this subsection, "material misrepresentation" means the use of any pretense, or the making of any promise, representation or statement of present, past or future fact which is fraudulent and which, when used or made, is instrumental in causing the wrongful control or transfer of property or services. The pretense may be verbal or it may be a physical
- (4) Comes into control of lost, mislaid or misdelivered property of another person under circumstances providing means of inquiry as to the true owner and appropriates that property to his own use or that of another person without reasonable efforts to notify the true owner.
- (5) Controls property of another person knowing or having reason to know that the property was stolen.
- (6) Obtains services which he knows are available only for compensation without paying or agreeing to pay compensation or diverts the services of another person to his own benefit or that of another person without lawful authority to do so.
- (7) Takes, destroys, conceals or disposes of property in which another person has a security interest, with intent to defraud that person.
- (8) Commits any act that is declared to be theft by a specific statute.
- (9) Draws or passes a check, and in exchange obtains property or services, if he knows that the check will not be paid when presented."

Trends

	Number Reported	% Change from Previous Year	Rate/1,000
2001	45,072	2.1%	21.14
2002	47,461	5.3%	21.51
2003	53,325	12.4%	23.22
2004	52,437	-1.7%	21.75
2005	51,983	-0.9%	20.64

*The criminal statistics within this publication are only those criminal statistics reported to the Uniform Crime Reporting Program by the participating law enforcement agencies.

2005 Larceny Offenses by Month & Monthly Average

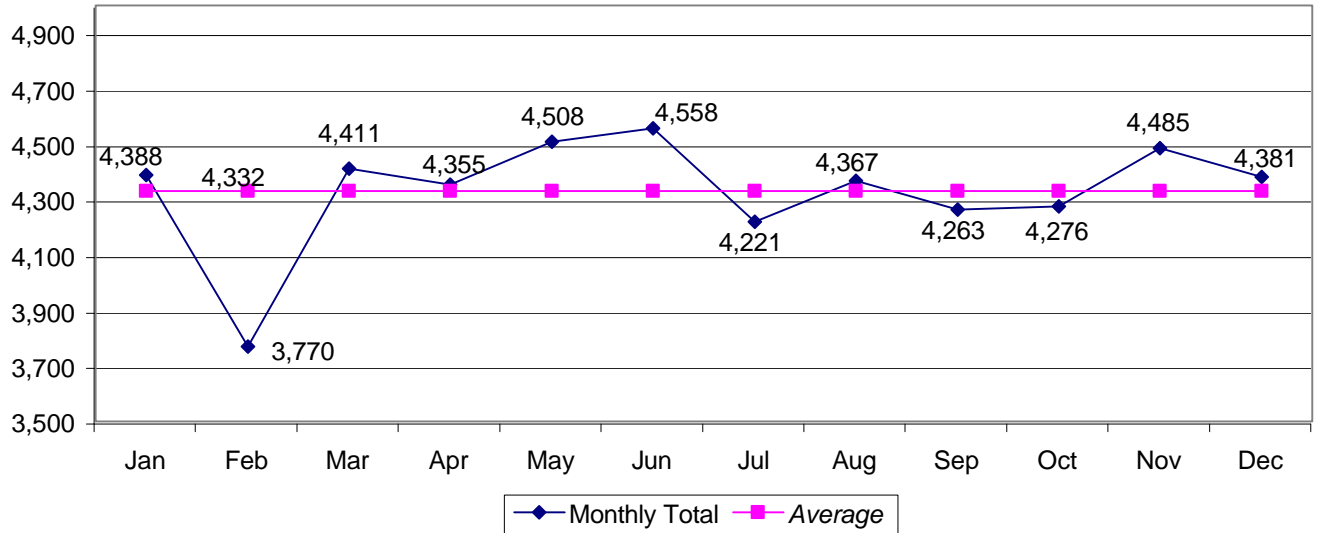

Profile of Persons Arrested

AGE	2001	2002	2003	2004	2005	5-year Total
17 and Under	3,382	3,480	3,177	3,514	2,887	16,440
18-24	2,345	2,482	2,666	2,711	2,706	12,910
25-29	1,062	1,136	1,094	1,194	1,241	5,727
30-34	1,122	1,204	1,191	1,176	1,012	5,705
35-39	1,241	1,223	1,187	1,178	1,148	5,977
40 and Over	2,484	2,595	2,836	2,800	2,823	13,538
Total	11,636	12,120	12,151	12,573	11,817	60,297
Male	7,795	8,024	8,068	8,110	7,556	39,553
Female	3,841	4,096	4,083	4,463	4,261	20,744

*The criminal statistics within this publication are only those criminal statistics reported to the Uniform Crime Reporting Program by the participating law enforcement agencies.

Larceny Offenses and Value by Classification

	2001		2002		2003		2004		2005	
Pocket-Picking	333	\$180,598	313	\$162,271	311	\$250,520	350	\$213,432	307	\$136,893
Purse-Snatching	642	\$387,675	599	\$308,630	553	\$1,017,290	600	\$492,965	484	\$308,403
Shoplifting	4,695	\$2,401,714	4,578	\$1,039,392	4,366	\$1,090,449	4,419	\$1,133,234	4,890	\$724,369
From Motor Vehicles	9,920	\$7,752,645	11,260	\$7,692,116	11,309	\$9,323,693	10,728	\$9,268,837	10,876	\$8,723,616
MV Parts & Accessories	6,166	\$9,159,352	5,703	\$6,871,223	6,241	\$8,946,038	6,863	\$10,671,526	6,970	\$11,190,173
Bicycles	1,266	\$506,941	1,562	\$647,079	1,011	\$311,009	741	\$243,849	773	\$334,694
From Buildings	15,197	\$19,688,396	16,187	\$16,726,269	20,104	\$27,115,019	21,453	\$25,869,714	20,385	\$30,649,977
From Coin-Op Machines	196	\$86,975	248	\$138,299	192	\$250,289	229	\$264,810	168	\$41,703
All Other	6,657	\$17,374,625	7,011	\$12,189,844	9,238	\$18,366,124	6,988	\$13,437,961	7,130	\$38,591,787
Total	45,072	\$ 57,538,920	47,461	\$45,775,124	53,325	\$66,670,432	52,371	\$61,596,328	51,983	\$90,701,615

*The criminal statistics within this publication are only those criminal statistics reported to the Uniform Crime Reporting Program by the participating law enforcement agencies.

Larceny Rates Nevada, Western States, National

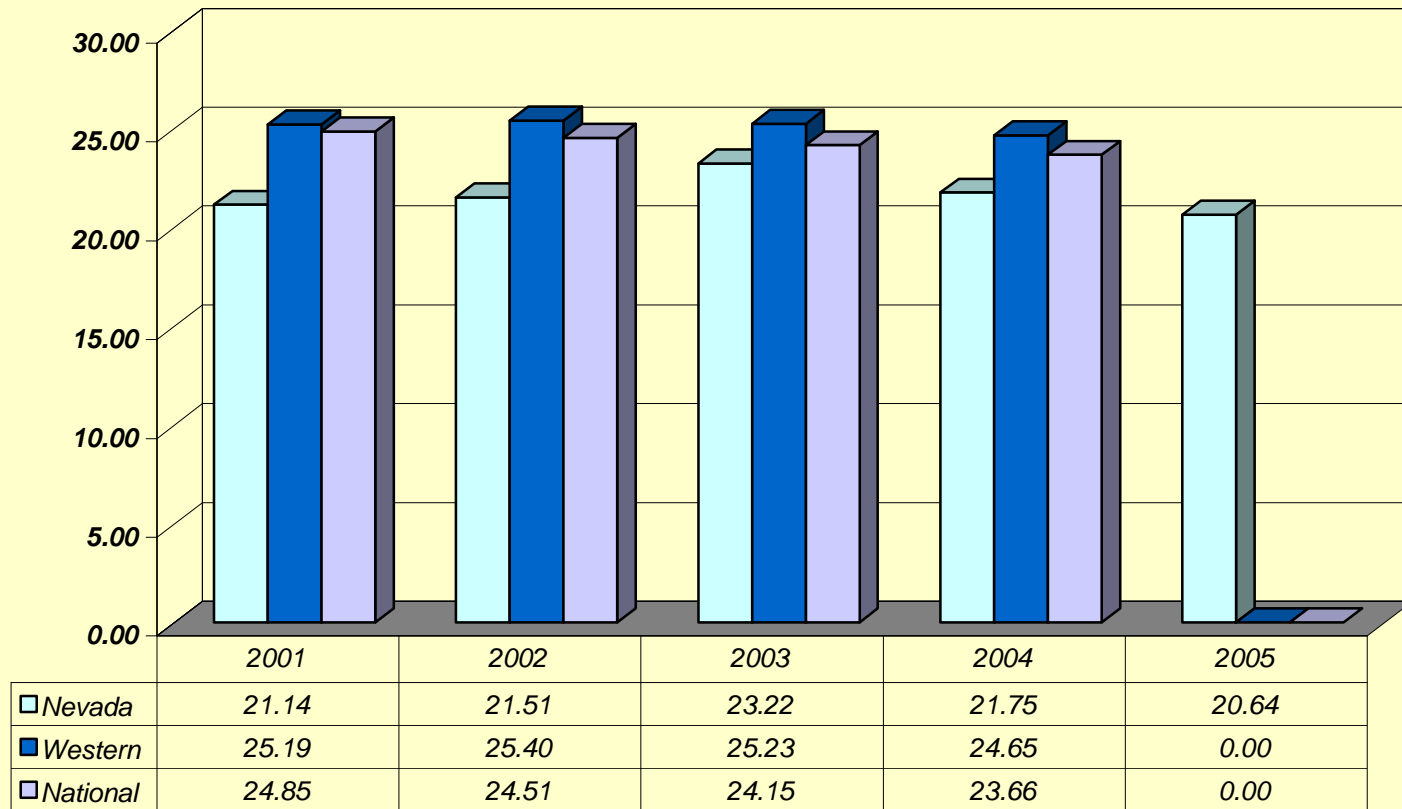

*The criminal statistics within this publication are only those criminal statistics reported to the Uniform Crime Reporting Program by the participating law enforcement agencies.

Motor Vehicle Theft



Devastation caused by Katrina

State of Nevada
Department of Public Safety



MOTOR VEHICLE THEFT

2005

Crime Clock 1 Motor Vehicle Theft Every 19 Minutes, 31 Seconds

Uniform Crime Reporting defines motor vehicle theft as the larceny or attempted larceny of a motor vehicle, including "joy riding." Excluded from this class is a reported offense where there is lawful access to the vehicle, such as a family situation or unauthorized use by others with lawful access, such as with employees.

Motor vehicles are defined by UCR as self-propelled vehicles that run on the surface of the land and not on rails, such as automobiles, trucks, buses, motorcycles, motor scooters, snowmobiles, ATV's, etc. Not included are farm equipment, construction equipment, airplanes, motorboats.

Motor Vehicle Theft--NRS 205.2715: "(1) Every person who takes and carries away or drives away the vehicle of another without the intent to permanently deprive the owner thereof but without the consent of the owner of such vehicles is guilty of a gross misdemeanor. (2) Every person who is in possession of a vehicle without the consent of the owner of such vehicle may reasonably be inferred to have taken and carried away or driven away the vehicle."

Motor vehicle thefts occurred most frequently during the months of November (2,620) and December (2,499). These months collectively accounted for 19.01% (5,119) of 2005's total motor vehicle theft offenses.

Law enforcement cleared 2,877 (10.68%) of all motor vehicle thefts in Nevada in 2005.

Trends

	Number Reported	% Change from Previous Year	Rate/1,000
2001	14,703	11.6%	6.89
2002	17,485	18.9%	7.93
2003	20,849	19.2%	9.08
2004	22,636	8.6%	9.39
2005	26,934	19.0%	10.69

*The criminal statistics within this publication are only those criminal statistics reported to the Uniform Crime Reporting Program by the participating law enforcement agencies.

2005 Motor Vehicle Theft Offenses by Month & Monthly Average

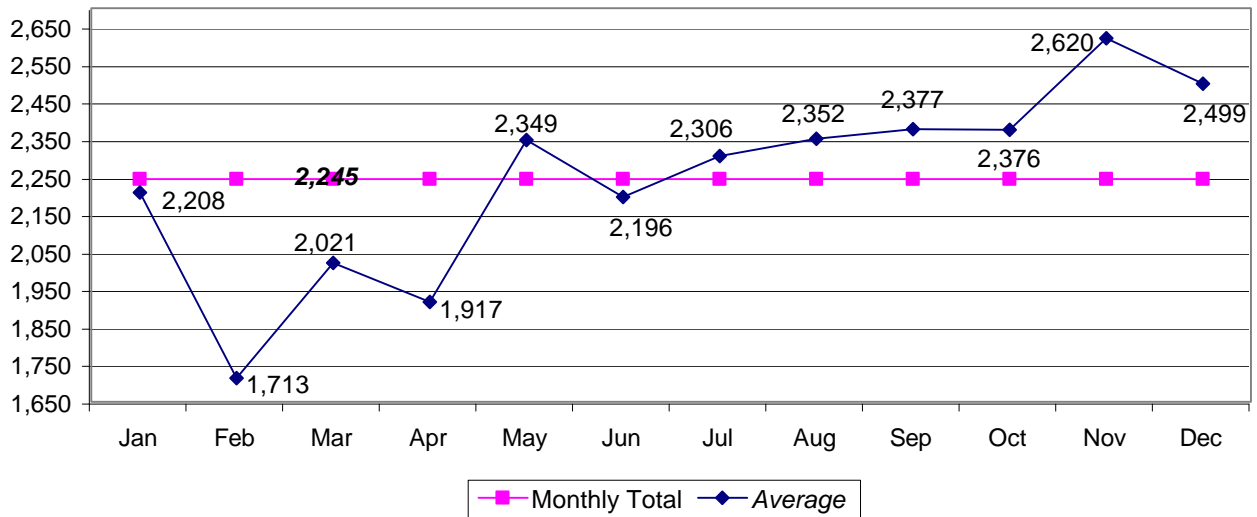

Profile of Persons Arrested

AGE	2001	2002	2003	2004	2005	5-year Total
17 and Under	506	528	455	314	270	2,073
18-24	594	687	714	772	722	3,489
25-29	246	241	295	309	367	1,458
30-34	220	219	247	239	264	1,189
35-39	158	170	187	198	203	916
40 and Over	161	224	192	213	236	1,026
Total	1,885	2,069	2,090	2,045	2,062	10,151
Male	1,555	1,719	1,730	1,698	1,684	8,386
Female	330	350	360	347	378	1,765

*The criminal statistics within this publication are only those criminal statistics reported to the Uniform Crime Reporting Program by the participating law enforcement agencies.

Type of Vehicle

	2001	2002	2003	2004	2005	5-year Total
Automobile	9,916	12,075	15,106	15,439	18,382	70,918
Truck/Bus	4,138	4,501	4,597	5,764	6,882	25,882
Other Vehicle	865	911	1,146	1,434	1,669	6,025
Grand Total	14,919	17,485	20,849	22,636	26,934	102,823

Locally Stolen Motor Vehicles Recovered

	2001	2002	2003	2004	2005	5-year Total
Stolen and Recovered Locally	10,774	13,615	16,467	18,327	23,546	82,729
Stolen Locally - Recovered by Other Jurisdiction	2,592	3,252	3,566	3,702	4,068	17,180
Total	13,366	16,867	20,033	22,033	27,614	99,913
Stolen in Other Jurisdiction - Recovered Locally	2,122	2,459	2,458	3,180	3,729	13,948

*The criminal statistics within this publication are only those criminal statistics reported to the Uniform Crime Reporting Program by the participating law enforcement agencies.

Motor Vehicle Thefts Nevada, Western States, National

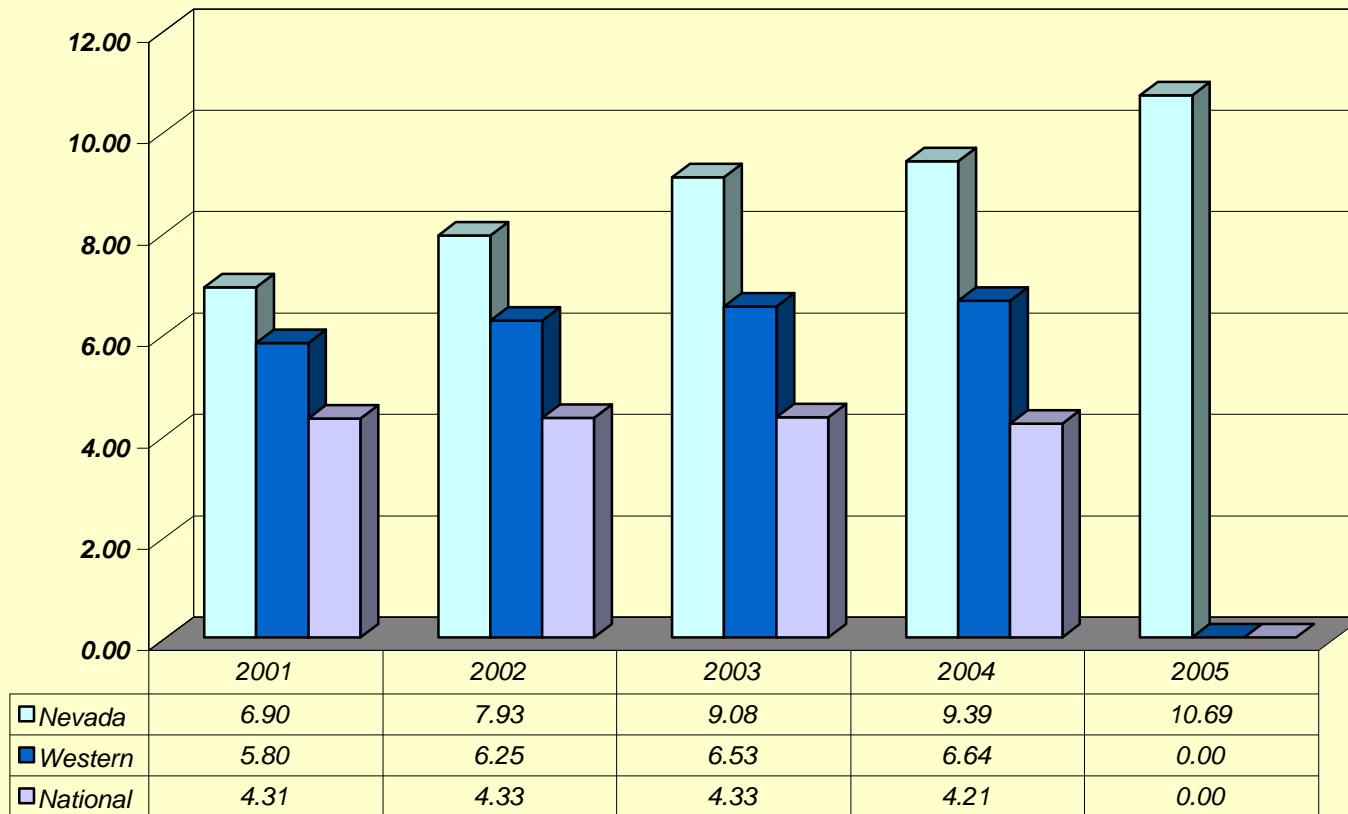

*The criminal statistics within this publication are only those criminal statistics reported to the Uniform Crime Reporting Program by the participating law enforcement agencies.

Arson



DPS employees load supplies

State of Nevada
Department of Public Safety



ARSON

2005

Crime Clock - One Arson Every 11 Hours, 16 Minutes

Arson was the eighth and latest index offense to be added to the UCR Program by congressional mandate in 1979. Since only 8,528 agencies covering 65.2% of the United State's population submitted reports for all 12 months of that year, data users should be aware that the figures do not represent the Nation's total arson experience. Caution is recommended when viewing arson trend information. Figures may have been influenced by improved arson reporting procedures. It is expected that year-to-year statistical comparability will improve as collection continues.

Nationally, 63,215 arsons were reported in 2004. The national overall rate of arson per 100,000 population was 48.8. Nationally, the average dollar loss for property damage or destroyed in reported arsons was \$12,017 per incident. There were 777 arsons reported in Nevada in 2005, compared to 692 in 2004. Nevada's arson rate per 1,000 population has generally decreased since the 1995 rate of 47.

Arson--NRS 205.005: "Any person shall be deemed to have set fire to a building, structure or any property mentioned in NRS 205.010 to 205.030, inclusive, whenever any part thereof or anything therein shall be scorched, charred or burned."

In 2005, arson offenses in Nevada occurred most frequently during the months of October (73), and May (93). These months represented 21.36% of the year's total. Law enforcement cleared 118 (15.19%) of reported arson offenses in 2005.

Trends

	Number Reported	% Change from Previous Year	Rate/1,000
2001	536	-7.7%	0.25
2002	630	17.5%	0.29
2003	573	-9.0%	0.25
2004	692	20.8%	0.29
2005	777	12.3%	0.31

*The criminal statistics within this publication are only those criminal statistics reported to the Uniform Crime Reporting Program by the participating law enforcement agencies.

2005 Arson Offenses by Month & Monthly Average

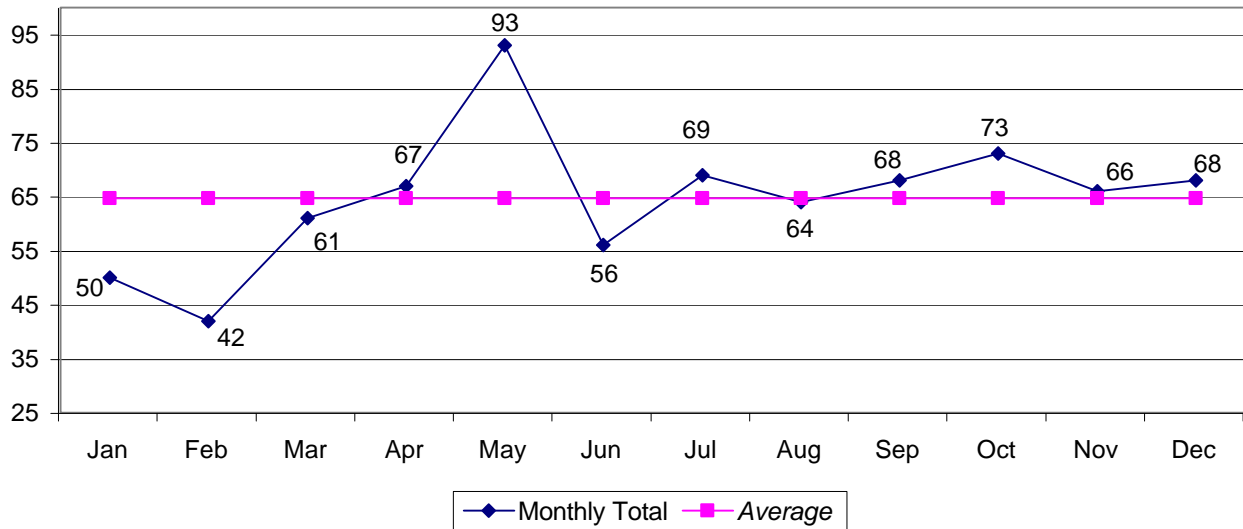

Profile of Persons Arrested

AGE	2001	2002	2003	2004	2005	5-year Total
17 and Under	143	91	72	117	93	516
18-24	7	18	13	24	16	78
25-29	2	5	5	8	2	22
30-34	4	2	5	5	6	22
35-39	7	8	6	5	4	30
40 and Over	15	17	6	10	26	74
Total	178	141	107	169	147	742
Male	122	123	85	136	114	580
Female	56	18	22	33	33	162

*The criminal statistics within this publication are only those criminal statistics reported to the Uniform Crime Reporting Program by the participating law enforcement agencies.

Arson Offenses by Property Type and Estimated Value

Structural	2001		2002		2003		2004		2005	
	# of	Value of	# of	Value of	# of	Value of	# of	Value of	# of	Value of
	offenses	loss	offenses	loss	offenses	loss	offenses	loss	offenses	loss
Residential	118	\$1,713,463	148	\$1,867,500	103	\$2,276,976	105	\$1,618,976	149	\$1,570,765
Non-Residential	52	\$1,909,274	89	\$4,498,790	82	\$17,862,508	109	\$1,001,391	117	\$16,490,522
Mobile										
Cars, Trailers, Boats, etc...	236	\$1,889,626	272	\$1,585,961	266	\$2,004,060	348	\$2,535,206	389	\$2,807,765
All Other										
Crops, Fields, Signs, etc...	130	\$64,422	121	\$27,389	122	\$133,043	130	\$307,275	122	\$37,471
Total	536	\$5,576,785	630	\$7,979,640	573	\$22,276,587	692	\$5,462,848	777	\$20,906,523

*The criminal statistics within this publication are only those criminal statistics reported to the Uniform Crime Reporting Program by the participating law enforcement agencies.

Arson Rates - Nevada, Western States, National

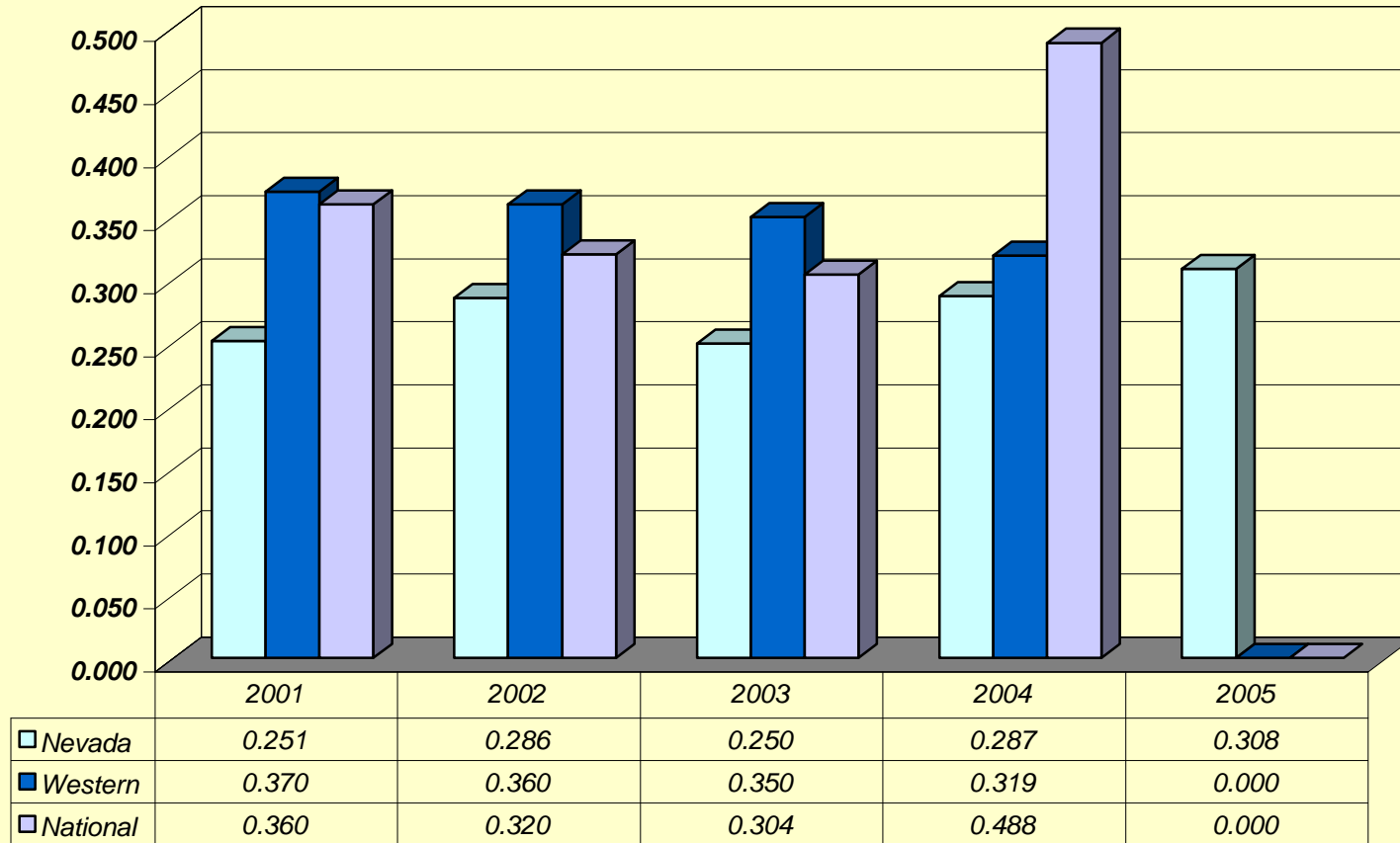

*The criminal statistics within this publication are only those criminal statistics reported to the Uniform Crime Reporting Program by the participating law enforcement agencies.

** Western States information not available

Clearance Rates



Mayor of Pascagoula, Mississippi (bottom left)

State of Nevada
Department of Public Safety



CLEARANCE RATES

2005

For Uniform Crime Reporting purposes, a crime index offense is cleared when a law enforcement agency has identified the offender, there is enough evidence to charge him and he is actually taken into custody. The arrest of one person can clear several crimes, or several persons may be arrested in the process of clearing one crime.

Crime solutions are also recorded in exceptional circumstances when some elements beyond law enforcement control preclude formal charges against the offender. An offense may be exceptionally cleared when it falls into one of the following categories:

1. The offender commits suicide.
2. A double murder occurs (two persons kill each other).
3. The offender dies after making a confession (dying declaration).
4. The offender is killed by law enforcement officers.
5. The offender confesses to committing a crime while already in custody for another crime or serving a sentence for another crime.
6. The offender is prosecuted in another city for a different crime or the same crime by federal, state or local authorities, and the other jurisdiction refuses to release the order.
7. Another jurisdiction refuses to extradite the offender.
8. The victim of a crime refuses to cooperate in the prosecution.
9. The offender is prosecuted for a less serious charge than the one for which he was arrested.
10. The offender is a juvenile who is handled by a verbal or written notice to the parents in instances involving minor offenses such as petit or simple larceny.

During 2005, 20.37% of reported index crimes in Nevada were cleared, either by arrest or exceptional means. The percentage of violent crimes cleared in Nevada in 2005 was 32.79 compared to the national 2004 figure of 46.3%, while property crime clearances were 18.60% compared to the national 2004 level of 16.5% (arson (17.1%) is included separately in the national clearance percentage).

Clearance Rates for Index Offenses, 2000-2005

Offenses	2001		2002		2003		2004		2005	
	Offenses	Clearances	Offenses	Clearances	Offenses	Clearances	Offenses	Clearances	Offenses	Clearances
Murder	186	126	184	104	197	99	180	120	210	151
Rape	883	358	930	329	871	273	954	227	1,015	260
Robbery	4,932	964	5,119	1,034	5,215	1,030	4,905	888	4,709	853
Assault	6,337	2,992	7,634	3,710	7,528	2,878	8,348	3,043	8,727	3,543
Burglary	17,710	4,529	18,953	4,487	21,962	4,893	23,137	4,759	23,458	4,738
Larceny	45,072	11,996	47,461	11,790	53,325	8,581	52,437	12,391	51,983	11,457
MV Theft	14,703	1,902	17,485	2,533	20,849	2,517	22,636	2,711	26,934	2,877
Arson	536	95	630	99	573	75	692	80	777	118
Total	90,359	22,962	98,396	24,086	110,520	20,346	113,289	24,219	117,813	23,997

Note: Offenses cleared do not necessarily relate to the actual offenses which occurred during the calendar year period. Offenses can be cleared from prior periods.

*The criminal statistics within this publication are only those criminal statistics reported to the Uniform Crime Reporting Program by the participating law enforcement agencies.

Arrest Data



Some of the DPS employees that went to Mississippi

State of Nevada
Department of Public Safety



ARREST DATA

2005

Primarily a gauge of law enforcement's response to crime, arrest counts also provide definitive data concerning the age, sex and race of perpetrators. Arrest practices, policies and enforcement emphases vary from place to place and even within a community from time to time. While the practices for certain unlawful conduct such as drunkenness, disorderly conduct, vagrancy and related violations may differ among agencies, those for robbery, burglary and other serious crime arrests are more likely to be uniform and consistent throughout all jurisdictions. The UCR Program procedures require that an arrest be counted on each separate occasion a person is taken into custody, notified or cited. Annual arrest figures do not measure the number of individuals arrested since one person may be arrested several times during the year for the same or different offenses. For UCR purposes, a juvenile is counted as "arrested" when the circumstances are such that if he or she were an adult an arrest would result, but in fact, there may not have been a formal charge.

Nationwide, law enforcement agencies made an estimated 14 million arrests in 2004 (the latest figures available) for all criminal infractions except traffic violations. When the overall arrest volume was related to the total United States population, the rate was 47.77 arrests per 1000 inhabitants. In Nevada, enforcement reports to UCR in 2005 indicated a total arrest figure of 154,210. The arrest rate per 1,000 in population for the state was 61.62.

During 2005:

*Note: Nevada DPS Investigation Division, NHP Drug, NHP Drug and DUI arrest totals are not include
See Drug/Liquor Arrest section.

-- 12.96% of all arrests were juveniles, 87.04% were adults

-- Index Offenses accounted for 32.99% of juvenile arrests

-- For Adults, 25.74% of arrests were for index offenses

-- 40.80% of adult arrests were between the ages of 25 and 40.

Number of Persons Arrested by Age Category* 2002-2005

	Number of Persons Arrested				Percent Distribution			
	2002	2003	2004	2005	2002	2003	2004	2005
Juveniles								
0-9	236	236	172	211	0.1	0.2	0.1	0.1
10-12	1,888	1,796	1,552	1,365	1.1	1.2	1.0	0.9
13-14	5,696	5,567	5,180	4,709	3.6	3.6	3.3	3.0
15	4,450	4,249	4,176	3,952	2.7	2.8	2.7	2.5
16	5,142	4,790	4,852	4,473	3.2	3.1	3.1	2.9
17	6,375	6,030	5,876	5,401	4.3	3.9	3.8	3.5
Total Juveniles	23,787	22,668	21,808	20,111	15.1	14.8	14.0	13.0
Adults								
18	4,029	4,435	4,665	4,795	2.8	2.9	3.0	3.1
19	5,430	5,583	5,802	6,059	3.7	3.7	3.7	3.9
20	5,235	5,660	5,572	5,549	3.7	3.7	3.6	3.6
21	5,005	5,200	5,546	5,557	3.4	3.4	3.6	3.6
22	4,938	5,098	5,358	5,322	3.3	3.3	3.6	3.4
23	4,688	5,197	5,258	5,083	3.3	3.4	3.4	3.3
24	4,475	4,828	5,057	4,792	3.1	3.2	3.2	3.1
25-29	18,320	19,151	19,663	21,211	12.6	12.5	12.6	13.7
30-34	18,137	17,767	17,862	16,630	11.7	11.6	11.4	10.7
35-39	19,082	18,254	17,809	17,277	11.8	11.9	11.4	11.1
40-44	17,353	16,470	17,429	17,269	10.6	10.8	11.2	11.1
45-49	11,160	11,728	12,118	12,897	7.7	7.7	7.8	8.3
50-54	5,827	5,709	6,374	6,846	3.7	3.7	4.1	4.4
55-59	3,006	2,832	3,162	3,311	1.9	1.9	2.0	2.1
60-64	1,426	1,367	1,506	1,468	0.9	0.9	1.0	0.9
>65	1,167	973	1,087	1,033	0.6	0.6	0.7	0.7
Total Adults	129,278	130,252	134,268	135,099	84.9	85.2	87.2	87.0
Grand Totals	153,065	152,920	156,076	155,210	100	100	100	100

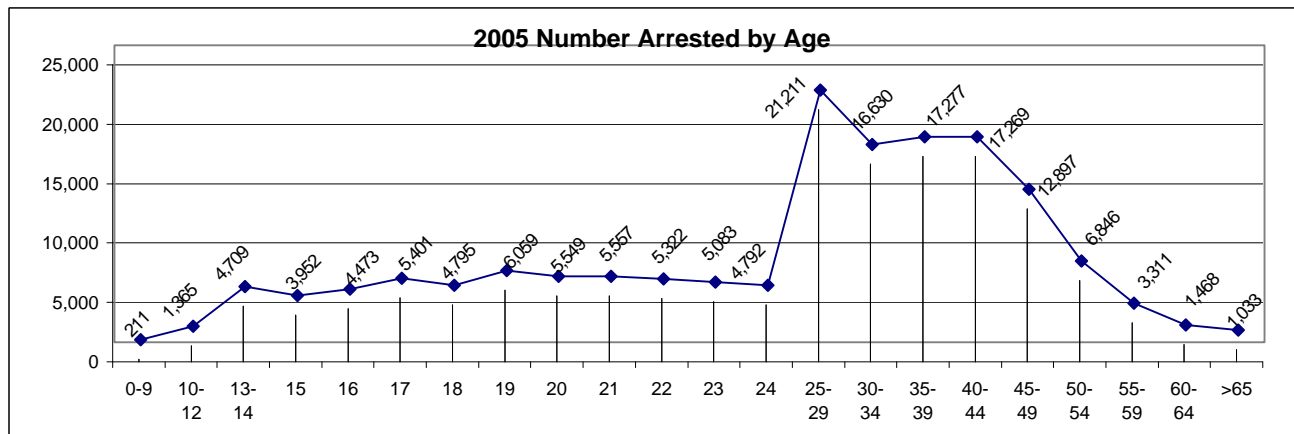

*Note: NDI Drug, NHP Drug and DUI arrest totals are not included. See Drug/Liquor Arrest section.

Statewide Arrests by Offense and Age

OFFENSE	SEX	9 &										
		Under	10-12	13-14	15	16	17	Total <18	18	19	20	21
Murder	M	0	1	4	5	6	8	24	12	9	10	12
	F	0	0	2	4	4	3	13	1	2	0	2
Manslaughter by Negligence	M	0	1	0	1	0	0	2	1	1	0	0
	F	0	0	0	0	0	0	0	0	0	0	0
Forcible Rape	M	0	5	7	2	7	7	28	6	12	15	3
	F	0	1	0	0	0	0	1	0	0	0	0
Robbery	M	2	2	27	30	52	63	176	93	84	64	59
	F	0	1	4	1	1	8	15	9	12	8	7
Aggravated Assault	M	7	23	40	33	54	81	238	87	100	78	76
	F	1	5	10	5	18	14	53	15	17	18	16
Other Assaults	M	40	195	416	227	245	246	1,369	304	414	388	433
	F	7	77	285	149	140	116	774	138	136	145	190
Burglary	M	8	36	163	131	117	141	596	176	172	139	116
	F	0	8	24	10	26	27	95	46	55	59	46
Larceny--Theft	M	23	185	401	253	333	425	1,620	249	326	234	266
	F	4	75	312	269	293	314	1,267	171	182	159	135
Motor Vehicle Theft	M	0	3	34	54	53	69	213	87	107	93	80
	F	0	3	10	10	19	15	57	11	28	24	23
Arson	M	5	23	29	9	2	4	72	3	1	0	3
	F	0	4	10	3	2	2	21	0	0	1	1
Forgery & Counterfeiting	M	0	0	4	2	1	8	15	11	14	23	15
	F	0	1	0	0	0	5	6	7	10	7	9
Fraud	M	0	0	4	3	11	14	32	25	53	45	37
	F	0	0	2	2	5	8	17	13	25	32	43
Embezzlement	M	0	0	0	0	2	12	14	13	13	9	10
	F	1	0	0	1	2	16	20	11	18	10	10
Stolen Property-Buy, Possess, Recei	M	2	8	44	30	30	55	169	79	92	66	61
	F	0	1	18	9	7	16	51	16	19	21	21
Vandalism	M	28	108	202	137	133	132	740	87	52	47	54
	F	3	15	40	13	15	14	100	9	8	11	6
Weapons-carrying, possession, etc.	M	6	57	100	75	94	110	442	129	130	102	96
	F	0	3	8	6	7	11	35	10	3	3	4
Prostitution & Commercialized Vice	M	0	0	0	0	2	13	15	6	12	16	24
	F	0	0	0	5	18	44	67	219	341	290	306
Other Sex Offenses	M	9	19	49	20	17	35	149	28	35	23	37
	F	0	2	4	2	0	3	11	2	1	1	1
Drug Abuse Violations	M	0	36	208	257	258	341	1,100	444	478	427	423
	F	0	5	72	77	57	74	285	91	100	89	96
Gambling	M	0	0	0	1	1	3	5	4	11	12	0
	F	0	0	0	0	0	0	0	1	4	1	0
Offenses Against Family & Children	M	1	4	11	21	19	9	65	99	69	39	41
	F	0	1	7	9	14	3	34	15	20	25	13
Driving Under the Influence	M	0	0	3	1	20	33	57	149	208	234	365
	F	0	0	0	2	7	7	16	35	56	44	53
Liquor Laws	M	1	3	68	158	235	465	930	448	531	450	150
	F	0	9	75	99	126	144	453	125	130	98	23
Drunkenness	M	0	0	5	7	18	39	69	5	7	1	1
	F	0	0	6	5	12	11	34	2	0	0	0
Disorderly Conduct	M	6	47	169	122	103	92	539	55	47	54	63
	F	1	33	136	73	63	37	343	10	13	12	18
Vagrancy	M	0	0	6	1	7	4	18	12	9	12	18
	F	0	0	2	2	2	0	6	3	5	2	6
All Other Offenses (except Traffic)	M	32	131	488	482	483	596	2,212	950	1,405	1,384	1,527
	F	6	38	264	207	204	197	916	266	472	518	552
Suspicion	M	0	2	4	1	2	5	14	6	7	3	5
	F	0	0	4	0	1	1	6	1	3	3	1
Curfew and Loitering Law Violations	M	9	55	288	353	469	730	1,904	0	0	0	0
	F	1	44	225	232	284	329	1,115	0	0	0	0
Runaway	M	5	40	137	140	150	105	577	0	0	0	0
	F	3	55	278	201	222	137	896	0	0	0	0
GRAND TOTAL		211	1,365	4,709	3,952	4,473	5,401	20,111	4,795	6,059	5,549	5,557

*The criminal statistics within this publication are only those criminal statistics reported to the Uniform Crime Reporting Program by the participating law enforcement agencies.

Statewide Arrests by Offense and Age

													over		
22	23	24	25-29	30-34	35-39	40-44	45-49	50-54	55-59	60-64	64	Total >18	Grand Total		
4	10	6	25	14	15	9	6	5	2	2	2	143	167		
0	0	1	7	3	4	1	1	1	1	0	1	25	38		
1	0	0	1	2	2	1	1	0	0	0	0	10	12		
0	0	0	0	0	0	0	0	0	0	0	0	0	0		
4	6	4	27	19	23	17	13	8	2	5	4	168	196		
0	0	0	0	1	0	0	0	0	0	0	0	1	2		
36	41	47	182	87	75	60	51	11	9	1	1	901	1,077		
4	8	6	20	23	8	5	5	4	0	0	0	119	134		
103	65	73	340	253	226	232	156	96	49	21	26	1,981	2,219		
15	16	14	74	63	54	56	38	24	12	3	0	435	488		
449	454	455	2,189	1,768	1,658	1,519	1,069	523	246	100	105	12,074	13,443		
161	186	144	660	541	514	501	344	163	60	26	20	3,929	4,703		
144	119	134	573	439	415	312	228	106	28	11	4	3,116	3,712		
49	46	55	216	156	158	91	77	33	5	4	2	1,098	1,193		
254	208	187	792	667	761	849	549	310	162	75	47	5,936	7,556		
130	97	108	449	345	387	361	233	125	55	21	36	2,994	4,261		
89	73	69	294	210	175	108	66	15	3	1	1	1,471	1,684		
14	14	10	73	54	28	25	15	1	0	1	0	321	378		
3	1	1	1	4	4	9	4	4	1	1	2	42	114		
2	0	0	1	2	0	0	4	1	0	0	0	12	33		
9	16	14	62	46	42	43	31	19	4	3	0	352	367		
7	5	6	46	34	20	19	15	5	2	0	0	192	198		
45	46	46	245	174	232	223	173	98	50	29	27	1,548	1,580		
35	32	31	154	121	156	94	78	41	23	16	4	898	915		
8	9	8	36	32	28	35	13	9	5	2	1	231	245		
6	9	5	16	23	12	21	14	13	6	2	2	178	198		
53	63	59	236	179	173	119	89	35	21	2	1	1,328	1,497		
15	8	12	85	43	54	34	18	7	1	0	1	355	406		
36	39	36	128	106	78	83	49	28	9	5	7	844	1,584		
5	8	6	40	21	26	17	18	11	3	2	3	194	294		
94	82	85	311	174	144	108	80	47	26	4	8	1,620	2,062		
8	4	3	20	14	17	13	12	4	3	5	0	123	158		
23	15	32	99	89	93	68	47	35	23	9	14	605	620		
254	247	207	693	362	400	353	186	69	14	6	1	3,948	4,015		
27	28	27	119	116	148	162	127	97	72	46	33	1,125	1,274		
1	2	7	7	10	14	21	9	6	0	2	2	86	97		
417	366	355	1,531	1,063	1,031	921	641	260	92	28	16	8,493	9,593		
90	89	91	351	281	284	281	175	77	13	5	2	2,115	2,400		
0	0	0	4	0	0	2	4	1	0	0	1	39	44		
0	0	1	1	0	0	0	1	0	0	0	0	9	9		
42	42	40	144	119	139	135	85	37	29	4	14	1,078	1,143		
29	25	27	117	99	79	55	37	12	7	2	4	566	600		
314	333	301	1,374	1,088	886	874	685	461	304	160	130	7,866	7,923		
76	70	78	274	219	208	256	220	125	72	29	34	1,849	1,865		
101	104	53	371	335	420	657	608	417	243	136	61	5,085	6,015		
6	12	10	59	65	99	124	106	44	27	10	6	944	1,397		
2	0	2	4	4	3	6	5	5	1	2	2	50	119		
0	0	0	0	0	0	0	0	0	0	0	0	2	36		
70	56	68	220	144	138	158	147	79	32	28	18	1,377	1,916		
17	8	11	30	29	39	30	25	22	5	6	2	277	620		
19	22	9	96	83	174	227	226	176	86	38	22	1,229	1,247		
9	4	9	18	25	31	45	44	24	10	3	2	240	246		
1,466	1,442	1,326	6,258	5,213	5,797	6,193	4,929	2,635	1,298	550	312	42,685	44,897		
572	546	508	2,114	1,651	1,785	1,724	1,129	513	191	61	49	12,651	13,567		
4	5	5	17	12	16	7	10	3	4	1	1	106	120		
0	2	0	7	5	4	5	1	1	0	0	2	35	41		
0	0	0	0	0	0	0	0	0	0	0	0	0	1,904		
0	0	0	0	0	0	0	0	0	0	0	0	0	1,115		
0	0	0	0	0	0	0	0	0	0	0	0	0	577		
0	0	0	0	0	0	0	0	0	0	0	0	0	896		
5,322	5,083	4,792	21,211	16,630	17,277	17,269	12,897	6,846	3,311	1,468	1,033	135,099	155,210		

Boulder City PD Arrests By Offense and Age

OFFENSE	SEX	9 & Under														
		10-12	13-14	15	16	17	Total <18	18	19	20	21					
Murder	M	0	0	0	0	0	0	0	0	0	0	0	0	0	1	0
	F	0	0	0	0	0	0	0	0	0	0	0	0	0	0	0
Manslaughter by Negligence	M	0	0	0	0	0	0	0	0	0	0	0	0	0	0	0
	F	0	0	0	0	0	0	0	0	0	0	0	0	0	0	0
Forcible Rape	M	0	0	0	0	0	0	0	0	0	0	0	0	0	0	0
	F	0	0	0	0	0	0	0	0	0	0	0	0	0	0	0
Robbery	M	0	0	0	0	0	0	0	0	0	0	0	0	0	0	0
	F	0	0	0	0	0	0	0	0	0	0	0	0	0	0	0
Aggravated Assault	M	0	0	0	0	0	0	0	0	0	0	0	0	0	0	0
	F	0	0	0	0	0	0	0	0	0	0	0	0	0	0	0
Other Assaults	M	0	0	0	0	0	0	0	0	0	0	1	0	0	0	0
	F	0	0	0	0	0	0	0	0	0	0	0	0	0	0	0
Burglary	M	0	0	1	1	0	0	2	2	2	1	0	0	0	0	0
	F	0	0	0	0	0	1	1	1	1	0	0	0	0	0	0
Larceny--Theft	M	0	2	0	0	0	0	2	0	0	0	0	0	0	0	0
	F	0	0	0	0	0	0	0	0	0	0	0	0	0	0	0
Motor Vehicle Theft	M	0	0	0	0	0	0	0	0	0	0	0	0	0	0	0
	F	0	0	0	0	0	0	0	0	0	0	0	0	0	0	0
Arson	M	0	0	0	0	0	0	0	0	0	0	0	0	0	0	0
	F	0	0	0	0	0	0	0	0	0	0	0	0	0	0	0
Forgery & Counterfeiting	M	0	0	0	0	0	0	0	0	0	0	0	0	0	0	0
	F	0	0	0	0	0	0	0	0	0	0	0	0	0	0	0
Fraud	M	0	0	0	0	0	0	0	0	0	0	0	0	0	0	0
	F	0	0	0	0	0	0	0	0	0	0	0	0	0	0	0
Embezzlement	M	0	0	0	0	0	0	0	0	0	0	0	0	0	0	0
	F	0	0	0	0	0	0	0	0	0	0	0	0	0	0	0
Stolen Property-Buy, Possess, Receive	M	0	0	0	1	0	0	1	0	2	1	0	0	0	0	0
	F	0	0	0	0	0	1	1	0	0	0	0	0	0	0	1
Vandalism	M	0	0	0	0	0	0	0	0	0	0	0	0	0	0	0
	F	0	0	0	0	0	0	0	0	0	0	0	0	0	0	0
Weapons-carrying, possession, etc...	M	0	0	0	0	0	0	0	0	1	0	0	0	0	0	0
	F	0	0	0	0	0	0	0	0	0	0	0	1	0	0	0
Prostitution & Commercialized Vice	M	0	0	0	0	0	0	0	0	0	0	0	0	0	0	0
	F	0	0	0	0	0	0	0	0	0	0	0	0	0	0	0
Other Sex Offenses	M	0	0	0	1	0	0	1	0	0	0	0	0	0	0	0
	F	0	0	0	0	0	0	0	0	0	0	0	0	0	0	0
Drug Abuse Violations	M	0	0	1	1	1	0	3	3	2	6	4	0	0	0	0
	F	0	0	0	0	0	0	0	1	0	0	0	0	0	0	0
Gambling	M	0	0	0	0	0	0	0	0	0	0	0	0	0	0	0
	F	0	0	0	0	0	0	0	0	0	0	0	0	0	0	0
Offenses Against Family & Children	M	0	0	0	0	2	1	3	0	2	0	2	0	2	0	2
	F	0	0	0	1	1	0	2	0	0	0	0	0	0	0	0
Driving Under the Influence	M	0	0	0	0	1	1	2	1	4	2	7	0	0	0	0
	F	0	0	0	0	1	0	1	2	0	1	2	0	0	0	0
Liquor Laws	M	0	0	0	0	0	0	0	2	2	1	0	0	0	0	0
	F	0	0	0	0	0	0	0	1	0	0	0	0	0	0	0
Drunkenness	M	0	0	0	0	0	0	0	0	0	0	0	0	0	0	1
	F	0	0	0	0	0	0	0	0	0	0	0	0	0	0	0
Disorderly Conduct	M	0	0	0	0	1	0	1	1	0	0	0	0	0	0	0
	F	0	0	0	0	0	0	0	0	0	0	0	0	0	0	0
Vagrancy	M	0	0	0	0	0	0	0	0	0	0	0	0	0	0	0
	F	0	0	0	0	0	0	0	0	0	0	0	0	0	0	0
All Other Offenses (except Traffic)	M	0	3	1	1	0	1	6	9	18	27	20	0	0	0	0
	F	0	0	0	1	1	1	3	0	2	4	6	0	0	0	0
Suspicion	M	0	0	0	0	0	0	0	0	0	0	0	0	0	0	0
	F	0	0	0	0	0	0	0	0	0	0	0	0	0	0	0
Curfew and Loitering Law Violations	M	0	0	0	0	0	0	0	0	0	0	0	0	0	0	0
	F	0	0	0	0	0	0	0	0	0	0	0	0	0	0	0
Runaway	M	0	0	0	0	0	0	0	0	0	0	0	0	0	0	0
	F	0	0	0	0	0	0	0	0	0	0	0	0	0	0	0
GRAND TOTAL		0	5	3	7	8	6	29	25	33	44	43				

*The criminal statistics within this publication are only those criminal statistics reported to the Uniform Crime Reporting Program by the participating law enforcement agencies.

Carlin PD Arrests By Offense and Age

OFFENSE	SEX	9 & Under												
		10-12	13-14	15	16	17	Total <18	18	19	20	21			
Murder	M	0	0	0	0	0	0	0	0	0	0	0	0	0
Murder	F	0	0	0	0	0	0	0	0	0	0	0	0	0
Manslaughter by Negligence	M	0	0	0	0	0	0	0	0	0	0	0	0	0
Manslaughter by Negligence	F	0	0	0	0	0	0	0	0	0	0	0	0	0
Forcible Rape	M	0	0	0	0	0	0	0	0	0	0	0	0	0
Forcible Rape	F	0	0	0	0	0	0	0	0	0	0	0	0	0
Robbery	M	0	0	0	0	0	0	0	0	0	0	0	0	0
Robbery	F	0	0	0	0	0	0	0	0	0	0	0	0	0
Aggravated Assault	M	0	0	1	0	1	0	2	0	0	0	0	1	0
Aggravated Assault	F	0	0	0	0	0	1	1	0	0	0	0	0	0
Other Assaults	M	0	0	0	0	0	0	0	0	0	0	0	0	0
Other Assaults	F	0	0	0	0	1	0	1	0	0	0	0	0	0
Burglary	M	0	0	0	0	0	0	0	3	0	0	0	0	0
Burglary	F	0	0	0	0	0	0	0	0	0	0	0	0	0
Larceny--Theft	M	0	0	0	0	1	1	2	0	0	0	0	0	0
Larceny--Theft	F	1	0	0	0	0	0	1	0	0	0	0	0	0
Motor Vehicle Theft	M	0	0	0	0	0	0	0	0	0	0	0	0	0
Motor Vehicle Theft	F	0	0	0	0	0	0	0	0	0	0	0	0	0
Arson	M	0	0	0	0	0	0	0	0	0	0	0	0	0
Arson	F	0	0	0	0	0	0	0	0	0	0	0	0	0
Forgery & Counterfeiting	M	0	0	0	0	0	0	0	0	0	0	0	0	0
Forgery & Counterfeiting	F	0	0	0	0	0	0	0	0	0	0	0	0	0
Fraud	M	0	0	0	0	0	0	0	0	0	0	0	0	0
Fraud	F	0	0	0	0	0	0	0	0	0	0	0	0	0
Embezzlement	M	0	0	0	0	0	0	0	0	0	0	0	0	0
Embezzlement	F	0	0	0	0	0	0	0	0	0	0	0	0	0
Stolen Property-Buy, Possess, Receive	M	0	0	0	0	0	1	1	0	0	0	0	0	0
Stolen Property-Buy, Possess, Receive	F	0	0	0	0	0	0	0	0	0	1	0	0	0
Vandalism	M	0	0	0	0	0	0	0	0	0	0	0	0	0
Vandalism	F	0	0	0	0	0	0	0	0	0	0	0	0	0
Weapons-carrying, possession, etc...	M	0	0	0	0	0	0	0	0	0	0	0	0	0
Weapons-carrying, possession, etc...	F	0	0	0	0	0	0	0	0	0	0	0	0	0
Prostitution & Commercialized Vice	M	0	0	0	0	0	0	0	0	0	0	0	0	0
Prostitution & Commercialized Vice	F	0	0	0	0	0	0	0	0	0	0	0	0	0
Other Sex Offenses	M	0	0	0	0	0	0	0	0	0	0	0	0	0
Other Sex Offenses	F	0	0	0	0	0	0	0	0	0	0	0	0	0
Drug Abuse Violations	M	0	0	0	0	0	1	1	2	0	1	2	0	0
Drug Abuse Violations	F	0	0	0	0	0	0	0	0	0	0	0	0	0
Gambling	M	0	0	0	0	0	0	0	0	0	0	0	0	0
Gambling	F	0	0	0	0	0	0	0	0	0	0	0	0	0
Offenses Against Family & Children	M	0	0	0	0	0	0	0	0	0	0	0	0	0
Offenses Against Family & Children	F	0	0	0	0	0	0	0	0	0	0	0	0	0
Driving Under the Influence	M	0	0	0	0	1	0	1	1	1	2	0	0	0
Driving Under the Influence	F	0	0	0	0	1	0	1	0	0	0	0	0	0
Liquor Laws	M	0	0	0	0	0	0	0	0	0	0	0	0	0
Liquor Laws	F	0	0	0	0	1	0	1	0	0	0	0	0	0
Drunkenness	M	0	0	0	0	0	0	0	0	0	0	0	0	0
Drunkenness	F	0	0	0	0	0	0	0	0	0	0	0	0	0
Disorderly Conduct	M	0	0	0	0	0	0	0	0	0	0	0	0	0
Disorderly Conduct	F	0	0	0	0	0	0	0	0	0	0	0	0	0
Vagrancy	M	0	0	0	0	0	0	0	0	0	0	0	0	0
Vagrancy	F	0	0	0	0	0	0	0	0	0	0	0	0	0
All Other Offenses (except Traffic)	M	0	2	2	1	3	0	8	5	5	3	1	0	0
All Other Offenses (except Traffic)	F	0	0	2	1	1	2	6	0	0	0	1	0	0
Suspicion	M	0	0	0	0	0	0	0	0	0	0	0	0	0
Suspicion	F	0	0	0	0	0	0	0	0	0	0	0	0	0
Curfew and Loitering Law Violations	M	0	0	0	0	3	0	3	0	0	0	0	0	0
Curfew and Loitering Law Violations	F	0	0	0	0	0	0	0	0	0	0	0	0	0
Runaway	M	0	0	1	0	0	1	2	0	0	0	0	0	0
Runaway	F	0	0	0	0	1	3	4	0	0	0	0	0	0
GRAND TOTAL		1	2	6	2	14	10	35	11	6	7	5		

*The criminal statistics within this publication are only those criminal statistics reported to the Uniform Crime Reporting Program by the participating law enforcement agencies.

Carson City SO Arrests by Offense and Age

OFFENSE	SEX	9 & Under												
		10-12	13-14	15	16	17	Total <18	18	19	20	21			
Murder	M	0	0	0	0	0	0	0	0	0	0	0	1	1
	F	0	0	0	0	0	0	0	0	0	0	0	0	0
Manslaughter by Negligence	M	0	0	0	0	0	0	0	0	0	0	0	0	0
	F	0	0	0	0	0	0	0	0	0	0	0	0	0
Forcible Rape	M	0	0	0	0	0	0	0	0	0	0	1	0	0
	F	0	0	0	0	0	0	0	0	0	0	0	0	0
Robbery	M	0	0	0	0	0	0	1	1	1	1	1	2	2
	F	0	0	0	0	0	0	0	0	0	0	0	0	0
Aggravated Assault	M	0	0	3	5	2	6	16	6	6	6	3	4	4
	F	0	0	0	0	6	1	7	0	0	0	1	2	2
Other Assaults	M	1	1	9	4	4	3	22	6	10	5	5	5	5
	F	0	1	3	1	2	0	7	1	3	3	4	4	4
Burglary	M	0	0	8	3	2	4	17	2	1	5	2	2	2
	F	0	1	1	1	3	0	6	0	1	3	0	0	0
Larceny--Theft	M	0	5	13	9	7	5	39	6	4	6	6	6	6
	F	0	2	2	4	7	4	19	4	7	4	4	1	1
Motor Vehicle Theft	M	0	0	0	0	0	0	0	0	0	0	0	0	0
	F	0	0	0	0	0	0	0	0	0	0	0	0	0
Arson	M	0	2	2	0	0	0	4	0	0	0	0	0	0
	F	0	0	2	0	0	0	2	0	0	0	0	0	0
Forgery & Counterfeiting	M	0	0	0	0	0	0	0	0	0	0	0	0	0
	F	0	0	0	0	0	0	0	0	0	0	0	0	0
Fraud	M	0	0	0	0	1	1	2	1	4	2	1	1	1
	F	0	0	0	0	1	1	2	1	1	4	2	2	2
Embezzlement	M	0	0	0	0	0	0	0	0	0	0	0	0	0
	F	0	0	0	0	2	3	5	0	2	0	2	0	2
Stolen Property-Buy, Possess, Receive	M	0	1	1	1	1	3	7	0	0	2	2	0	0
	F	0	0	0	0	0	0	0	0	0	1	1	1	1
Vandalism	M	0	6	3	4	0	0	13	3	1	0	0	0	0
	F	0	0	1	0	0	0	1	0	0	0	0	0	0
Weapons-carrying, possession, etc...	M	0	1	2	5	1	0	9	1	1	1	1	2	2
	F	0	0	0	0	0	0	0	0	0	0	0	0	0
Prostitution & Commercialized Vice	M	0	0	0	0	0	0	0	0	0	0	0	0	0
	F	0	0	0	0	0	0	0	0	0	0	0	0	0
Other Sex Offenses	M	0	0	8	3	4	5	20	1	1	2	1	1	1
	F	0	0	0	0	0	0	0	0	0	0	0	0	0
Drug Abuse Violations	M	0	2	4	3	3	3	15	2	2	5	3	3	3
	F	0	0	3	2	1	1	7	1	1	1	0	0	0
Gambling	M	0	0	0	0	0	0	0	0	1	0	0	0	0
	F	0	0	0	0	0	0	0	0	0	0	0	0	0
Offenses Against Family & Children	M	0	0	0	0	1	1	2	5	2	1	0	0	0
	F	0	0	0	0	1	0	1	0	0	0	0	1	1
Driving Under the Influence	M	0	0	0	0	0	0	0	1	5	3	6	6	6
	F	0	0	0	0	0	0	0	0	1	1	2	2	2
Liquor Laws	M	0	0	7	26	21	43	97	41	25	21	6	6	6
	F	0	1	5	12	11	14	43	10	6	5	0	0	0
Drunkenness	M	0	0	0	0	0	0	0	0	0	0	0	0	0
	F	0	0	0	0	0	0	0	0	0	0	0	0	0
Disorderly Conduct	M	0	0	0	4	0	0	4	0	2	1	3	3	3
	F	0	1	0	1	0	1	3	0	0	0	0	0	0
Vagrancy	M	0	0	0	0	0	0	0	0	0	0	0	0	0
	F	0	0	0	0	0	0	0	0	0	0	0	0	0
All Other Offenses (except Traffic)	M	0	5	14	23	31	36	109	46	69	63	62	62	62
	F	0	1	22	16	16	15	70	8	21	26	15	15	15
Suspicion	M	0	0	0	0	0	0	0	6	7	3	5	5	5
	F	0	0	0	0	0	0	0	1	3	3	1	1	1
Curfew and Loitering Law Violations	M	0	0	0	0	0	1	1	0	0	0	0	0	0
	F	0	0	0	0	0	0	0	0	0	0	0	0	0
Runaway	M	0	0	6	9	5	4	24	0	0	0	0	0	0
	F	0	1	5	8	10	3	27	0	0	0	0	0	0
GRAND TOTAL		1	31	124	144	143	159	602	154	189	177	140		

*The criminal statistics within this publication are only those criminal statistics reported to the Uniform Crime Reporting Program by the participating law enforcement agencies.

Carson City SO Arrests by Offense and Age

												over		
22	23	24	25-29	30-34	35-39	40-44	45-49	50-54	55-59	60-64	64	Total >18	Grand Total	
0	1	0	0	0	0	0	0	0	0	0	0	3	3	
0	0	0	0	0	0	0	0	0	0	0	0	0	0	
0	0	0	0	0	0	0	0	0	0	0	0	0	0	
0	0	0	0	0	0	0	0	0	0	0	0	0	0	
0	0	0	0	1	0	0	0	1	0	0	0	3	3	
0	0	0	0	0	0	0	0	0	0	0	0	0	0	
1	0	0	2	1	3	1	0	0	0	0	0	13	14	
0	0	0	0	1	0	0	0	0	0	0	0	1	1	
6	2	4	13	14	9	7	10	5	2	2	0	93	109	
0	0	0	3	2	0	2	1	1	0	0	0	12	19	
10	9	7	27	19	27	21	18	12	7	2	1	186	208	
1	1	2	8	3	8	13	3	4	1	1	0	56	63	
3	2	2	9	5	4	5	3	3	3	0	0	49	66	
0	0	1	3	3	1	2	2	1	0	0	0	17	23	
4	1	1	15	12	10	16	14	6	5	1	0	107	146	
2	1	0	7	8	13	5	5	2	1	0	1	61	80	
0	0	0	0	1	1	0	0	0	0	0	0	2	2	
0	0	0	0	0	0	0	0	0	0	0	0	0	0	
0	0	0	0	0	0	0	1	0	0	0	0	1	5	
0	0	0	0	0	0	0	0	0	0	0	0	0	2	
0	0	1	0	0	1	3	0	1	0	0	0	6	6	
0	0	0	5	4	0	1	1	0	0	0	0	11	11	
4	5	3	21	5	6	7	2	3	0	1	1	66	68	
1	3	3	9	3	6	2	4	2	0	0	0	41	43	
0	0	0	0	1	2	1	1	0	1	0	0	6	6	
0	0	1	2	1	0	0	0	0	0	0	0	8	13	
3	5	2	8	3	3	2	3	0	0	0	0	31	38	
2	0	0	1	1	1	1	1	0	0	0	0	9	9	
0	1	1	2	3	2	1	1	0	0	1	0	16	29	
0	0	0	1	0	0	0	1	0	0	0	0	2	3	
1	4	0	5	0	1	0	1	0	0	1	1	19	28	
0	0	0	1	0	1	0	0	0	0	0	0	2	2	
0	0	0	0	0	0	0	0	0	0	0	0	0	0	
0	0	0	0	0	0	0	0	0	0	0	0	0	0	
1	0	0	3	4	0	4	2	1	1	5	1	27	47	
0	0	0	0	0	0	0	0	0	0	0	0	0	0	
4	9	2	20	10	9	15	6	1	1	0	0	89	104	
1	2	0	4	4	1	2	2	0	0	0	0	19	26	
0	0	0	1	0	0	0	0	1	0	0	0	3	3	
0	0	0	0	0	0	0	0	0	0	0	0	0	0	
1	1	0	1	1	3	1	2	1	0	0	0	19	21	
0	0	0	2	1	1	0	1	1	0	0	0	7	8	
9	11	10	27	15	20	19	17	13	8	4	3	171	171	
3	2	1	7	1	4	7	9	3	3	0	0	44	44	
2	3	1	6	9	1	3	1	3	0	2	0	124	221	
0	1	0	2	0	3	2	1	2	0	0	0	32	75	
0	0	0	0	0	0	0	0	0	0	0	0	0	0	
0	0	0	0	0	0	0	0	0	0	0	0	0	0	
4	1	1	3	6	7	7	5	1	0	1	0	42	46	
0	0	0	1	0	3	1	2	0	1	0	0	8	11	
0	0	0	0	0	0	0	0	0	0	0	0	0	0	
0	0	0	0	0	0	0	0	0	0	0	0	0	0	
62	54	51	220	153	133	142	92	48	18	15	3	1,231	1,340	
15	18	18	69	37	35	47	26	16	4	2	6	363	433	
3	5	5	16	12	16	6	10	3	3	1	1	102	102	
0	2	0	7	5	4	5	1	1	0	0	2	35	35	
0	0	0	0	0	0	0	0	0	0	0	0	0	1	
0	0	0	0	0	0	0	0	0	0	0	0	0	0	
0	0	0	0	0	0	0	0	0	0	0	0	0	24	
0	0	0	0	0	0	0	0	0	0	0	0	0	27	
143	144	117	531	349	339	351	249	136	59	39	20	3,137	3,739	

Churchill Co SO Arrests By Offense and Age

OFFENSE	SEX	9 & Under												
		10 -12	13-14	15	16	17	Total <18	18	19	20	21			
Murder	M	0	0	0	0	0	0	0	0	0	0	0	0	0
Murder	F	0	0	0	0	0	0	0	0	0	0	0	0	0
Manslaughter by Negligence	M	0	0	0	0	0	0	0	0	0	0	0	0	0
Manslaughter by Negligence	F	0	0	0	0	0	0	0	0	0	0	0	0	0
Forcible Rape	M	0	0	0	0	0	0	0	0	0	0	0	0	0
Forcible Rape	F	0	0	0	0	0	0	0	0	0	0	0	0	0
Robbery	M	0	0	0	0	0	0	0	0	0	0	0	0	0
Robbery	F	0	0	0	0	0	0	0	0	0	0	0	0	0
Aggravated Assault	M	0	0	1	0	0	1	2	0	2	0	2	0	2
Aggravated Assault	F	0	0	0	0	0	0	0	0	0	0	0	0	0
Other Assaults	M	0	1	4	3	1	5	14	1	0	3	2	0	0
Other Assaults	F	0	1	4	0	6	2	13	1	1	2	0	0	0
Burglary	M	0	0	2	0	1	18	21	0	0	1	0	0	0
Burglary	F	0	0	0	0	0	1	1	0	0	1	0	0	0
Larceny--Theft	M	2	0	2	5	3	3	15	1	0	0	0	2	0
Larceny--Theft	F	0	0	0	0	1	0	1	0	0	0	0	1	0
Motor Vehicle Theft	M	0	0	0	0	1	0	1	0	0	0	0	1	0
Motor Vehicle Theft	F	0	0	0	0	2	0	2	0	0	0	0	0	0
Arson	M	2	0	1	0	0	0	3	0	0	0	0	0	0
Arson	F	0	0	0	0	0	0	0	0	0	0	0	0	0
Forgery & Counterfeiting	M	0	0	0	0	0	0	0	1	0	1	0	0	0
Forgery & Counterfeiting	F	0	0	0	0	0	0	0	0	0	0	0	0	0
Fraud	M	0	0	0	0	1	0	1	0	0	0	0	0	0
Fraud	F	0	0	0	0	0	0	0	0	0	0	0	0	0
Embezzlement	M	0	0	0	0	0	0	0	0	0	0	0	0	0
Embezzlement	F	0	0	0	0	0	0	0	0	0	0	0	0	0
Stolen Property-Buy, Possess, Receive	M	0	0	0	0	0	3	3	0	1	1	1	0	0
Stolen Property-Buy, Possess, Receive	F	0	0	0	0	0	0	0	0	0	0	0	0	0
Vandalism	M	4	3	2	2	2	0	13	0	0	0	0	1	0
Vandalism	F	0	0	1	1	0	0	2	0	0	0	0	0	0
Weapons-carrying, possession, etc...	M	0	0	0	2	1	1	4	0	0	0	0	0	0
Weapons-carrying, possession, etc...	F	0	0	0	0	0	0	0	0	0	0	0	0	0
Prostitution & Commercialized Vice	M	0	0	0	0	0	0	0	0	0	0	0	0	0
Prostitution & Commercialized Vice	F	0	0	0	0	0	0	0	0	0	0	0	0	0
Other Sex Offenses	M	0	1	0	0	1	2	4	2	0	0	0	1	0
Other Sex Offenses	F	0	0	0	0	0	0	0	0	0	0	0	0	0
Drug Abuse Violations	M	0	0	1	1	0	0	2	1	1	0	0	0	0
Drug Abuse Violations	F	0	0	0	0	0	0	0	0	0	0	0	1	0
Gambling	M	0	0	0	0	0	0	0	0	0	0	0	0	0
Gambling	F	0	0	0	0	0	0	0	0	0	0	0	0	0
Offenses Against Family & Children	M	0	0	0	3	0	0	3	0	0	0	0	0	0
Offenses Against Family & Children	F	0	0	0	0	0	0	0	0	0	0	0	0	0
Driving Under the Influence	M	0	0	0	0	0	1	1	1	2	2	2	4	0
Driving Under the Influence	F	0	0	0	0	0	0	0	0	0	0	0	0	0
Liquor Laws	M	0	0	1	4	2	7	14	8	7	9	0	0	0
Liquor Laws	F	0	0	1	2	2	0	5	2	1	3	0	0	0
Drunkenness	M	0	0	0	0	0	0	0	0	0	0	0	0	0
Drunkenness	F	0	0	0	0	0	0	0	0	0	0	0	0	0
Disorderly Conduct	M	1	1	6	2	1	2	13	0	0	0	0	0	0
Disorderly Conduct	F	0	0	1	1	1	1	4	0	0	0	0	0	0
Vagrancy	M	0	0	0	0	0	1	1	0	0	0	0	0	0
Vagrancy	F	0	0	0	0	1	0	1	0	0	0	0	0	0
All Other Offenses (except Traffic)	M	1	1	6	4	4	7	23	11	7	8	9	0	0
All Other Offenses (except Traffic)	F	0	0	3	3	4	5	15	1	3	5	4	0	0
Suspicion	M	0	0	0	0	0	4	4	0	0	0	0	0	0
Suspicion	F	0	0	0	0	0	0	0	0	0	0	0	0	0
Curfew and Loitering Law Violations	M	0	0	0	1	4	1	6	0	0	0	0	0	0
Curfew and Loitering Law Violations	F	0	0	0	0	3	1	4	0	0	0	0	0	0
Runaway	M	0	0	5	13	6	7	31	0	0	0	0	0	0
Runaway	F	0	2	11	3	12	9	37	0	0	0	0	0	0
GRAND TOTAL		10	10	52	50	60	82	264	30	25	36	28		

*The criminal statistics within this publication are only those criminal statistics reported to the Uniform Crime Reporting Program by the participating law enforcement agencies.

Churchill Co SO Arrests By Offense and Age

22	23	24	25-29	30-34	35-39	40-44	45-49	50-54	55-59	60-64	over 64	Total >18	Grand Total
0	0	0	0	0	0	0	0	0	0	0	0	0	0
0	0	0	1	0	0	0	0	0	0	0	0	1	1
0	0	0	0	0	0	0	0	0	0	0	0	0	0
0	0	0	0	0	0	0	0	0	0	0	0	0	0
0	0	0	0	0	0	0	1	0	0	0	0	1	1
0	0	0	0	0	0	0	0	0	0	0	0	0	0
0	0	0	0	0	0	0	0	0	0	0	0	0	0
0	1	0	1	1	1	2	0	0	1	0	0	11	13
0	0	0	1	0	2	0	0	1	0	0	0	4	4
0	1	2	3	6	9	10	5	2	0	0	0	44	58
1	0	0	2	1	4	3	1	0	0	0	0	16	29
0	1	0	1	1	0	1	0	0	0	0	0	5	26
0	0	0	0	1	0	0	0	0	0	0	0	2	3
0	0	0	0	1	2	0	0	2	0	0	0	8	23
0	0	0	2	0	1	0	1	0	0	0	0	5	6
0	0	0	0	0	0	0	0	0	0	0	0	1	2
1	0	0	0	0	0	0	0	0	0	0	0	1	3
0	0	0	0	0	0	0	0	0	0	0	0	0	3
0	0	0	0	0	0	0	0	0	0	0	0	0	0
0	0	0	0	1	0	0	0	0	0	0	0	3	3
0	0	0	0	0	0	0	0	0	0	0	0	0	0
0	0	0	0	2	1	1	0	0	0	0	0	4	5
0	0	0	0	0	0	0	0	0	0	0	0	0	0
0	0	0	0	0	1	0	0	0	0	0	0	1	1
0	0	0	0	0	0	0	0	0	0	0	0	0	0
0	0	0	0	0	1	0	0	0	0	0	0	3	6
0	0	0	1	0	1	0	0	0	1	0	0	3	3
0	0	0	0	0	0	0	1	0	0	0	0	2	15
0	0	0	1	0	0	0	0	0	0	0	0	1	3
0	0	1	1	0	0	0	0	0	0	0	0	2	6
0	0	0	0	0	0	0	0	0	0	0	0	0	0
0	0	0	0	0	0	0	0	0	0	0	0	0	0
0	0	0	0	0	0	0	0	0	0	0	0	0	0
0	0	0	0	0	0	0	0	0	0	0	0	0	0
0	0	0	2	0	0	2	1	0	1	0	0	9	13
0	0	0	0	0	1	0	0	0	0	0	0	1	1
1	0	0	1	0	2	0	0	0	1	0	0	7	9
0	0	0	1	0	1	0	0	0	0	0	0	3	3
0	0	0	0	0	0	0	0	0	0	0	0	0	0
0	0	0	0	0	0	0	0	0	0	0	0	0	0
0	0	0	0	0	0	0	0	0	0	0	0	0	3
0	0	0	0	0	0	0	0	0	0	0	0	0	0
2	2	1	10	8	13	6	1	2	3	0	0	57	58
0	0	1	3	1	4	3	1	0	0	2	1	16	16
0	0	0	0	0	0	0	0	0	0	0	0	24	38
0	0	0	0	0	0	0	0	0	0	0	0	6	11
1	0	2	1	2	0	2	1	1	0	1	0	11	11
0	0	0	0	0	0	0	0	0	0	0	0	0	0
0	0	0	0	0	0	0	0	0	0	0	0	0	13
0	0	0	0	0	0	0	0	1	0	0	0	1	5
0	0	0	0	0	0	0	0	0	0	0	0	0	1
0	0	0	0	0	0	0	0	0	0	0	0	0	1
14	11	17	38	35	30	27	19	6	6	2	0	240	263
8	4	6	19	23	15	9	4	2	2	0	2	107	122
0	0	0	0	0	0	0	0	0	0	0	0	0	4
0	0	0	0	0	0	0	0	0	0	0	0	0	0
0	0	0	0	0	0	0	0	0	0	0	0	0	6
0	0	0	0	0	0	0	0	0	0	0	0	0	4
0	0	0	0	0	0	0	0	0	0	0	0	0	31
0	0	0	0	0	0	0	0	0	0	0	0	0	37
28	20	30	89	83	89	66	36	17	15	5	3	600	864

Clark Co Schools PD Arrests By Offense and Age

OFFENSE	SEX	9 & Total <18											
		Under	10-12	13-14	15	16	17	Total <18	18	19	20	21	
Murder	M	0	0	0	0	0	0	0	0	0	0	0	0
	F	0	0	0	0	0	0	0	0	0	0	0	0
Manslaughter by Negligence	M	0	0	0	0	0	0	0	0	0	0	0	0
	F	0	0	0	0	0	0	0	0	0	0	0	0
Forcible Rape	M	0	0	0	0	0	0	0	0	0	0	0	0
	F	0	0	0	0	0	0	0	0	0	0	0	0
Robbery	M	0	0	2	0	1	1	4	0	0	0	0	0
	F	0	1	3	0	0	0	4	0	0	0	0	0
Aggravated Assault	M	1	11	10	1	7	1	31	2	1	0	0	0
	F	0	3	1	0	0	1	5	0	0	0	0	0
Other Assaults	M	6	81	139	61	36	20	343	2	0	0	0	1
	F	3	33	96	32	25	10	199	5	0	0	0	0
Burglary	M	2	13	36	25	9	8	93	5	3	1	1	1
	F	0	3	6	2	4	0	15	0	0	0	0	0
Larceny--Theft	M	2	25	29	14	15	13	98	1	3	0	0	1
	F	0	8	17	6	2	1	34	0	1	0	0	0
Motor Vehicle Theft	M	0	0	0	2	0	3	5	0	1	0	0	0
	F	0	0	0	0	0	0	0	0	1	0	0	0
Arson	M	0	2	4	1	1	1	9	1	0	0	0	0
	F	0	2	4	1	0	0	7	0	0	0	0	1
Forgery & Counterfeiting	M	0	0	3	1	0	0	4	0	0	0	0	0
	F	0	0	0	0	0	0	0	0	0	0	0	0
Fraud	M	0	0	0	0	0	0	0	0	0	0	0	0
	F	0	0	0	0	0	0	0	0	0	0	0	0
Embezzlement	M	0	0	0	0	0	0	0	0	0	0	0	0
	F	0	0	0	0	0	0	0	0	0	0	0	0
Stolen Property-Buy, Possess, Recei	M	0	3	12	3	5	7	30	1	0	0	0	0
	F	0	1	3	2	2	2	10	0	0	0	0	1
Vandalism	M	0	31	46	35	24	13	149	5	0	0	0	0
	F	1	9	14	5	3	3	35	2	0	0	0	0
Weapons-carrying, possession, etc...	M	2	50	61	34	38	31	216	12	4	3	2	2
	F	0	3	8	6	6	5	28	3	0	0	0	0
Prostitution & Commercialized Vice	M	0	0	0	0	0	0	0	0	0	0	0	0
	F	0	0	0	0	0	0	0	0	0	0	0	0
Other Sex Offenses	M	1	6	9	2	1	2	21	1	1	1	0	0
	F	0	0	2	1	0	1	4	0	0	0	0	0
Drug Abuse Violations	M	0	26	141	122	86	59	434	22	7	2	2	2
	F	0	2	46	42	24	11	125	2	1	1	0	0
Gambling	M	0	0	0	0	0	0	0	0	0	0	0	0
	F	0	0	0	0	0	0	0	0	0	0	0	0
Offenses Against Family & Children	M	0	0	1	1	1	2	5	0	0	0	0	1
	F	0	0	0	0	1	0	1	0	0	0	0	0
Driving Under the Influence	M	0	0	0	0	0	0	0	0	0	0	0	0
	F	0	0	0	0	0	0	0	0	0	0	0	0
Liquor Laws	M	0	0	11	17	15	14	57	7	1	1	0	0
	F	0	3	9	9	1	3	25	2	1	0	0	0
Drunkenness	M	0	0	0	0	0	0	0	0	0	0	0	0
	F	0	0	0	0	0	0	0	0	0	0	0	0
Disorderly Conduct	M	2	42	140	96	80	58	418	16	6	0	0	1
	F	0	28	125	59	52	27	291	4	1	1	0	0
Vagrancy	M	0	0	0	0	0	0	0	0	0	0	0	0
	F	0	0	0	0	0	0	0	0	0	0	0	0
All Other Offenses (except Traffic)	M	9	32	161	126	107	75	510	54	17	10	4	4
	F	1	17	64	31	22	17	152	1	2	1	0	0
Suspicion	M	0	0	0	0	0	0	0	0	0	0	0	0
	F	0	0	0	0	0	0	0	0	0	0	0	0
Curfew and Loitering Law Violations	M	0	0	3	2	1	4	10	0	0	0	0	0
	F	0	1	2	1	2	3	9	0	0	0	0	0
Runaway	M	0	0	0	0	0	0	0	0	0	0	0	0
	F	0	0	0	0	0	0	0	0	0	0	0	0
GRAND TOTAL		30	436	1,208	740	571	396	3,381	148	51	21	15	

*The criminal statistics within this publication are only those criminal statistics reported to the Uniform Crime Reporting Program by the participating law enforcement agencies.

Clark Co Schools PD Arrests By Offense and Age

	22	23	24	25-29	30-34	35-39	40-44	45-49	50-54	55-59	60-64	over 64	Total >18	Grand Total
0	0	0	0	0	0	0	0	0	0	0	0	0	0	0
0	0	0	0	0	0	0	0	0	0	0	0	0	0	0
0	0	0	0	0	0	0	0	0	0	0	0	0	0	0
0	0	0	0	0	0	0	0	0	0	0	0	0	0	0
0	0	0	0	0	0	0	0	0	0	0	0	0	0	0
0	0	0	0	0	0	0	0	0	0	0	0	0	0	4
0	0	0	0	0	0	0	0	0	0	0	0	0	0	4
0	0	0	1	1	0	0	0	0	0	0	0	0	5	36
0	0	0	0	0	0	0	0	0	0	0	0	0	0	5
1	0	0	0	0	0	0	0	1	1	0	0	0	6	349
0	0	0	0	2	1	0	0	0	0	0	0	0	8	207
1	0	0	0	1	1	1	0	0	0	0	0	0	13	106
0	0	0	1	0	0	0	0	0	0	0	0	0	1	16
0	1	1	0	0	1	1	0	0	0	0	0	0	9	107
0	0	0	0	0	0	0	0	0	0	0	0	0	1	35
0	0	0	0	0	0	0	0	0	0	0	0	0	1	6
1	0	0	0	0	0	0	0	0	0	0	0	0	2	2
0	0	0	0	0	0	0	1	0	1	0	0	0	3	12
1	0	0	1	0	0	0	1	0	0	0	0	0	4	11
0	0	0	0	0	0	0	0	0	0	0	0	0	0	4
0	0	0	0	0	0	0	0	0	0	0	0	0	0	0
0	0	0	0	0	0	0	0	0	0	0	0	0	0	0
0	0	0	0	0	0	0	0	0	0	0	0	0	0	0
0	0	0	0	0	0	0	0	0	0	0	0	0	0	0
0	0	0	0	0	1	0	0	0	0	0	0	0	2	32
0	0	0	0	0	0	0	0	0	0	0	0	0	1	11
0	0	0	0	0	0	0	0	0	0	0	0	0	5	154
0	0	0	0	0	0	0	0	0	0	0	0	0	2	37
1	0	1	3	1	0	0	0	0	0	0	0	0	27	243
0	0	0	0	0	2	0	0	0	0	0	0	0	5	33
0	0	0	0	0	0	0	0	0	0	0	0	0	0	0
0	0	0	0	0	0	0	0	0	0	0	0	0	0	0
0	0	0	1	1	0	0	0	0	0	0	0	0	5	26
0	0	0	0	0	0	0	0	0	0	0	0	0	0	4
0	0	3	6	2	0	1	0	1	0	0	0	0	46	480
0	0	0	0	1	0	0	1	0	0	0	0	0	6	131
0	0	0	0	0	0	0	0	0	0	0	0	0	0	0
0	0	0	0	0	0	0	0	0	0	0	0	0	0	0
0	0	0	0	0	1	0	0	0	0	0	0	0	2	7
0	0	0	0	2	0	0	0	0	0	0	0	0	2	3
0	0	0	0	0	0	0	0	0	0	0	0	0	0	0
0	0	0	0	0	0	0	0	0	0	0	0	0	0	0
0	0	0	1	0	1	1	0	0	0	0	0	1	13	70
0	0	0	0	0	1	1	0	0	0	0	0	0	5	30
0	0	0	0	0	0	0	0	0	0	0	0	0	0	0
0	0	0	0	0	0	0	0	0	0	0	0	0	0	0
0	0	0	2	0	1	3	1	1	0	0	0	0	31	449
0	2	1	0	0	0	0	0	0	0	0	0	0	9	300
0	0	0	0	0	0	0	0	0	0	0	0	0	0	0
0	0	0	0	0	2	0	0	0	0	0	0	0	2	2
6	1	2	7	6	3	4	4	1	1	1	1	0	121	631
0	0	2	3	2	3	1	0	1	0	0	0	1	17	169
0	0	0	0	0	0	0	0	0	0	0	0	0	0	0
0	0	0	0	0	0	0	0	0	0	0	0	0	0	0
0	0	0	0	0	0	0	0	0	0	0	0	0	0	10
0	0	0	0	0	0	0	0	0	0	0	0	0	0	9
0	0	0	0	0	0	0	0	0	0	0	0	0	0	0
0	0	0	0	0	0	0	0	0	0	0	0	0	0	0
11	4	10	26	20	17	13	8	6	1	1	1	2	354	3,735

Douglas Co SO Arrests By Offense and Age

OFFENSE	SEX	9 &											
		Under	10-12	13-14	15	16	17	Total <18	18	19	20	21	
Murder	M	0	0	0	0	0	0	0	0	0	0	0	2
	F	0	0	0	0	0	0	0	0	0	0	0	0
Manslaughter by Negligence	M	0	0	0	0	0	0	0	0	0	0	0	0
	F	0	0	0	0	0	0	0	0	0	0	0	0
Forcible Rape	M	0	0	0	0	0	0	0	0	0	0	0	0
	F	0	0	0	0	0	0	0	0	0	0	0	0
Robbery	M	0	0	0	0	0	0	0	0	0	0	0	0
	F	0	0	0	0	0	1	1	1	0	0	0	0
Aggravated Assault	M	0	0	0	0	0	0	0	0	0	1	0	3
	F	0	0	0	0	0	0	0	0	0	0	0	0
Other Assaults	M	1	1	9	3	4	1	19	1	2	5	9	
	F	0	0	2	1	3	2	8	0	0	0	2	
Burglary	M	0	2	1	1	2	3	9	3	2	0	1	
	F	0	0	0	0	0	0	0	0	0	0	0	
Larceny--Theft	M	0	2	3	2	7	0	14	6	4	4	4	
	F	0	0	0	2	2	2	6	2	1	3	2	
Motor Vehicle Theft	M	0	0	0	0	0	0	0	1	3	0	0	
	F	0	0	0	0	0	0	0	0	0	0	0	
Arson	M	0	0	0	0	0	0	0	0	0	0	0	
	F	0	0	0	0	0	0	0	0	0	0	0	
Forgery & Counterfeiting	M	0	0	0	0	0	0	0	0	1	0	1	
	F	0	0	0	0	0	0	0	0	0	0	0	
Fraud	M	0	0	0	0	0	0	0	1	3	2	0	
	F	0	0	0	0	1	0	1	0	0	0	4	
Embezzlement	M	0	0	0	0	0	0	0	0	0	0	0	
	F	0	0	0	0	0	0	0	0	0	0	0	
Stolen Property-Buy, Possess, Recei	M	0	0	1	0	0	2	3	3	2	0	0	
	F	0	0	0	1	1	0	2	0	0	0	1	
Vandalism	M	0	0	0	0	0	0	0	0	0	0	0	
	F	0	0	0	0	0	0	0	0	0	0	0	
Weapons-carrying, possession, etc...	M	0	0	2	0	0	0	2	0	1	0	0	
	F	0	0	0	0	0	0	0	0	0	0	0	
Prostitution & Commercialized Vice	M	0	0	0	0	0	0	0	0	0	0	0	
	F	0	0	0	0	0	0	0	0	0	0	0	
Other Sex Offenses	M	0	0	1	0	0	0	1	0	0	0	0	
	F	0	0	0	0	0	0	0	0	0	0	0	
Drug Abuse Violations	M	0	0	4	6	4	3	17	11	10	7	5	
	F	0	0	1	0	1	2	4	2	1	1	0	
Gambling	M	0	0	0	1	0	0	1	2	2	5	0	
	F	0	0	0	0	0	0	0	0	0	0	0	
Offenses Against Family & Children	M	0	0	0	0	0	0	0	0	0	0	0	
	F	0	0	0	0	0	0	0	0	0	0	0	
Driving Under the Influence	M	0	0	0	0	0	2	2	7	10	3	8	
	F	0	0	0	0	0	1	1	0	2	0	2	
Liquor Laws	M	0	0	11	13	23	37	84	16	8	16	0	
	F	0	2	11	12	20	8	53	4	2	0	0	
Drunkenness	M	0	0	0	0	0	0	0	0	0	0	0	
	F	0	0	1	0	0	0	1	1	0	0	0	
Disorderly Conduct	M	0	0	0	0	0	0	0	1	3	6	2	
	F	0	0	0	0	0	0	0	0	0	0	0	
Vagrancy	M	0	0	0	0	0	0	0	0	0	0	0	
	F	0	0	1	0	0	0	1	0	0	0	0	
All Other Offenses (except Traffic)	M	1	0	2	5	5	3	16	19	25	25	36	
	F	0	0	4	1	3	1	9	7	6	3	4	
Suspicion	M	0	0	0	0	0	0	0	0	0	0	0	
	F	0	0	0	0	0	0	0	0	0	0	0	
Curfew and Loitering Law Violations	M	0	1	4	0	2	4	11	0	0	0	0	
	F	0	0	5	2	3	3	13	0	0	0	0	
Runaway	M	0	0	2	2	2	3	9	0	0	0	0	
	F	0	0	0	0	3	1	4	0	0	0	0	
GRAND TOTAL		2	8	65	52	86	79	292	88	89	80	86	

*The criminal statistics within this publication are only those criminal statistics reported to the Uniform Crime Reporting Program by the participating law enforcement agencies.

Douglas Co SO Arrests By Offense and Age

	22	23	24	25-29	30-34	35-39	40-44	45-49	50-54	55-59	60-64	over 64	Total >18	Grand Total
0	0	0	0	0	0	0	0	0	0	0	0	0	2	2
0	0	0	0	0	0	0	0	0	0	0	0	0	0	0
0	0	0	0	0	0	0	0	0	0	0	0	0	0	0
0	0	0	0	0	0	0	0	0	0	0	0	0	0	0
0	0	0	0	0	0	0	0	0	0	0	0	0	0	0
0	0	0	1	0	1	0	1	0	1	0	1	0	4	4
0	0	0	0	0	0	0	0	0	0	0	0	0	1	2
1	0	2	0	0	1	2	2	2	1	2	0	0	15	15
0	0	0	0	1	0	0	0	0	1	0	0	0	2	2
1	5	7	34	22	25	23	16	13	0	2	0	0	165	184
1	2	2	8	6	9	8	6	6	1	1	0	0	46	54
0	0	3	7	5	2	3	3	3	1	0	0	1	31	40
0	1	0	1	1	3	2	0	0	0	0	0	0	8	8
8	2	5	7	6	12	6	3	2	1	0	0	0	70	84
0	2	4	3	4	3	5	4	1	1	0	0	0	35	41
0	0	1	0	1	0	1	0	0	0	0	0	0	7	7
0	0	0	0	0	0	0	2	0	0	0	0	0	2	2
0	0	0	0	0	0	0	0	0	0	0	0	0	0	0
0	0	0	0	0	0	0	0	0	0	0	0	0	0	0
1	0	0	2	0	0	0	0	0	0	0	0	0	5	5
0	1	0	0	3	1	0	0	0	0	1	0	0	6	6
2	2	1	2	4	6	3	1	3	2	0	0	0	32	32
0	0	0	3	4	2	1	1	1	0	0	0	0	16	17
0	0	0	4	0	0	2	0	1	0	0	0	0	7	7
0	1	0	0	0	2	0	2	0	1	0	0	0	6	6
2	0	1	2	1	3	1	1	0	0	0	0	0	16	19
0	0	0	1	0	0	0	0	0	0	0	0	0	2	4
0	0	0	0	0	0	0	0	0	0	0	0	0	0	0
0	0	0	0	0	0	0	0	0	0	0	0	0	0	0
0	1	0	1	0	0	0	0	1	0	0	0	0	4	6
0	0	0	0	0	0	0	0	1	0	0	0	0	1	1
0	0	0	0	0	0	0	0	0	0	0	0	0	0	0
0	0	0	0	0	0	0	0	0	0	0	0	0	0	0
0	0	0	1	2	0	0	0	0	0	0	0	0	3	4
0	0	0	0	0	0	0	0	0	0	0	0	0	0	0
8	4	0	12	4	7	5	3	3	1	1	1	0	81	98
1	0	0	6	0	2	5	1	4	1	0	0	0	24	28
0	0	0	0	0	0	0	0	0	0	0	0	0	9	10
0	0	0	0	0	0	0	0	0	0	0	0	0	0	0
0	0	0	0	0	1	0	0	0	0	0	0	0	1	1
0	0	0	3	1	0	1	0	0	0	0	0	0	5	5
10	5	6	28	19	22	30	23	17	11	6	5	5	210	212
3	0	3	10	6	7	6	6	6	3	1	1	1	56	57
0	1	0	0	2	1	3	2	0	1	0	0	0	50	134
0	0	0	0	1	0	1	0	0	0	0	0	0	8	61
0	0	0	0	0	0	2	0	0	0	0	0	0	2	2
0	0	0	0	0	0	0	0	0	0	0	0	0	1	2
6	3	1	11	3	1	2	4	2	1	0	0	0	46	46
0	0	0	1	0	1	0	1	0	0	0	0	0	3	3
0	0	0	0	0	0	0	0	0	0	0	0	0	0	0
0	0	0	0	0	0	0	0	0	0	0	0	0	0	1
35	22	23	89	45	63	46	32	24	6	4	5	5	499	515
4	5	10	18	17	17	11	9	6	1	0	0	0	118	127
0	0	0	0	0	0	0	0	0	0	0	0	0	0	0
0	0	0	0	0	0	0	0	0	0	0	0	0	0	0
0	0	0	0	0	0	0	0	0	0	0	0	0	0	11
0	0	0	0	0	0	0	0	0	0	0	0	0	0	13
0	0	0	0	0	0	0	0	0	0	0	0	0	0	9
0	0	0	0	0	0	0	0	0	0	0	0	0	0	4
83	57	69	255	158	192	171	123	87	35	14	12	12	1,599	1,891

Elko Co SO Arrests By Offense and Age

OFFENSE	SEX	9 & Under											
		10-12	13-14	15	16	17	Total <18	18	19	20	21		
Murder	M	0	0	0	0	0	0	0	0	0	0	0	0
	F	0	0	0	0	0	0	0	0	0	0	0	0
Manslaughter by Negligence	M	0	0	0	0	0	0	0	0	0	0	0	0
	F	0	0	0	0	0	0	0	0	0	0	0	0
Forcible Rape	M	0	0	0	0	1	0	1	0	0	0	0	0
	F	0	0	0	0	0	0	0	0	0	0	0	0
Robbery	M	0	0	0	0	0	0	0	0	0	0	0	0
	F	0	0	0	0	0	0	0	0	0	0	0	0
Aggravated Assault	M	0	0	0	0	0	0	0	0	0	0	0	0
	F	0	0	0	0	0	0	0	0	0	0	0	0
Other Assaults	M	0	1	1	1	0	1	4	0	1	0	0	0
	F	0	0	0	0	0	1	1	0	0	0	0	0
Burglary	M	0	0	0	0	0	0	0	0	0	0	0	1
	F	0	0	0	0	0	0	0	0	0	0	0	0
Larceny--Theft	M	0	1	0	0	0	0	1	0	0	0	0	0
	F	0	0	0	0	0	0	0	0	1	0	0	0
Motor Vehicle Theft	M	0	0	1	1	0	0	2	0	0	0	0	0
	F	0	0	0	0	0	0	0	0	0	0	0	0
Arson	M	0	0	0	0	0	0	0	0	0	0	0	0
	F	0	0	0	0	0	0	0	0	0	0	0	0
Forgery & Counterfeiting	M	0	0	0	0	0	1	1	0	0	0	0	0
	F	0	0	0	0	0	0	0	0	0	0	0	0
Fraud	M	0	0	0	0	0	0	0	0	0	0	0	0
	F	0	0	0	0	0	0	0	0	0	0	0	0
Embezzlement	M	0	0	0	0	0	0	0	0	0	0	0	0
	F	0	0	0	0	0	0	0	0	0	0	0	0
Stolen Property-Buy, Possess, Recei	M	0	0	0	0	0	0	0	1	0	0	0	1
	F	0	0	0	0	0	1	1	0	1	0	0	0
Vandalism	M	0	1	0	2	1	1	5	0	0	0	0	0
	F	0	0	0	0	0	0	0	0	0	0	0	0
Weapons-carrying, possession, etc...	M	0	0	0	0	0	0	0	0	0	0	0	0
	F	0	0	0	0	0	0	0	0	0	0	0	0
Prostitution & Commercialized Vice	M	0	0	0	0	0	0	0	0	0	0	0	0
	F	0	0	0	0	0	0	0	0	0	0	0	0
Other Sex Offenses	M	0	0	0	0	0	0	0	0	0	0	0	0
	F	0	0	0	0	0	0	0	0	0	0	0	0
Drug Abuse Violations	M	0	0	0	0	1	1	2	0	0	0	0	2
	F	0	0	0	0	0	0	0	0	0	0	0	0
Gambling	M	0	0	0	0	0	0	0	0	0	0	0	0
	F	0	0	0	0	0	0	0	0	0	0	0	0
Offenses Against Family & Children	M	0	1	2	3	2	0	8	1	0	2	2	2
	F	0	0	0	1	1	0	2	0	0	0	0	0
Driving Under the Influence	M	0	0	1	0	1	0	2	1	3	1	1	3
	F	0	0	0	0	0	0	0	0	1	0	0	0
Liquor Laws	M	0	0	0	2	5	3	10	5	5	6	1	1
	F	0	0	1	0	2	0	3	1	1	1	0	0
Drunkenness	M	0	0	0	1	0	1	2	0	1	0	0	0
	F	0	0	0	0	0	0	0	0	0	0	0	0
Disorderly Conduct	M	0	0	0	0	0	0	0	0	0	0	0	0
	F	0	0	0	0	0	0	0	1	0	0	0	0
Vagrancy	M	0	0	0	0	0	0	0	0	0	0	0	0
	F	0	0	0	0	0	0	0	0	0	0	0	0
All Other Offenses (except Traffic)	M	0	1	3	3	2	1	10	8	7	6	14	14
	F	0	0	2	2	1	3	8	2	2	1	0	0
Suspicion	M	0	0	0	0	0	0	0	0	0	0	0	0
	F	0	0	0	0	0	0	0	0	0	0	0	0
Curfew and Loitering Law Violations	M	0	0	2	0	0	0	2	0	0	0	0	0
	F	0	0	0	0	1	0	1	0	0	0	0	0
Runaway	M	0	0	1	0	0	0	1	0	0	0	0	0
	F	0	0	1	0	0	2	3	0	0	0	0	0
GRAND TOTAL		0	5	15	16	18	16	70	20	23	17	24	24

**Arrest Data for Wells PD is included.

*The criminal statistics within this publication are only those criminal statistics reported to the Uniform Crime Reporting Program by the participating law enforcement agencies.

Elko Co SO Arrests By Offense and Age

												over		
22	23	24	25-29	30-34	35-39	40-44	45-49	50-54	55-59	60-64	64	Total >18	Grand Total	
0	0	0	0	0	0	0	0	0	0	0	0	0	0	
0	0	0	0	0	0	1	0	0	0	0	0	1	1	
0	0	0	0	0	0	0	0	0	0	0	0	0	0	
0	0	0	0	0	1	0	0	0	0	0	0	1	2	
0	0	0	0	0	0	0	0	0	0	0	0	0	0	
0	0	0	1	0	0	0	0	0	0	0	0	1	1	
0	0	0	0	0	0	0	0	0	0	0	0	0	0	
1	0	0	0	1	0	0	0	0	1	0	0	3	3	
0	0	0	0	0	0	0	0	0	0	0	0	0	0	
0	0	1	0	2	1	6	1	3	0	0	0	15	19	
0	0	0	0	0	0	1	0	0	0	0	0	1	2	
0	0	0	2	0	0	1	0	0	0	0	0	4	4	
0	0	0	0	0	0	0	0	0	0	0	0	0	0	
0	0	2	2	0	0	0	0	0	0	1	0	5	6	
0	0	0	0	0	1	1	0	0	0	0	0	3	3	
0	0	0	1	0	0	0	0	0	0	0	0	1	3	
0	0	0	1	0	0	0	0	0	0	0	0	1	1	
0	0	0	0	0	0	0	0	0	0	0	0	0	0	
0	0	0	0	0	0	0	0	0	0	0	0	0	0	
0	0	0	1	2	0	0	0	0	0	0	0	3	4	
0	0	0	0	0	0	0	0	0	0	0	0	0	0	
0	0	0	0	0	0	0	0	0	0	1	0	1	1	
0	0	0	0	0	0	0	0	0	0	0	0	0	0	
0	0	0	0	0	0	0	0	0	0	0	0	0	0	
0	0	0	0	0	0	0	0	0	0	0	0	0	0	
0	0	0	0	2	3	2	1	1	0	0	0	11	11	
0	0	0	0	0	0	0	0	0	0	0	1	2	3	
0	0	0	1	0	1	0	0	0	0	0	0	2	7	
0	0	0	0	0	0	0	0	0	0	0	0	0	0	
0	0	0	0	1	0	0	0	0	0	0	0	1	1	
0	0	0	0	0	0	0	0	0	0	0	0	0	0	
0	0	0	0	0	0	0	0	0	0	0	0	0	0	
0	0	0	0	0	0	0	0	0	0	0	0	0	0	
0	0	0	0	0	0	0	0	0	0	0	0	0	0	
0	0	0	0	0	0	0	0	0	0	0	0	0	0	
1	1	0	1	1	0	0	0	0	0	0	0	6	8	
0	0	0	1	0	0	0	0	0	0	0	0	1	1	
0	0	0	0	0	0	0	0	0	0	0	0	0	0	
0	0	0	0	0	0	0	0	0	0	0	0	0	0	
0	1	3	3	10	5	6	6	1	3	0	0	43	51	
0	0	0	5	3	0	1	0	2	0	0	0	11	13	
5	4	2	8	7	8	7	6	3	1	3	0	62	64	
2	0	1	0	1	4	3	4	0	0	0	0	16	16	
0	0	0	0	0	0	0	0	0	0	0	0	17	27	
0	0	0	0	0	0	0	0	0	0	0	0	3	6	
0	0	0	0	0	0	0	0	0	0	0	0	1	3	
0	0	0	0	0	0	0	0	0	0	0	0	0	0	
0	0	0	0	0	1	0	0	0	0	0	0	1	1	
0	0	0	0	0	1	0	0	1	0	0	0	3	3	
0	0	0	0	0	0	0	0	0	0	0	0	0	0	
0	0	0	0	0	0	0	0	0	0	0	0	0	0	
9	5	10	29	42	24	25	15	10	6	4	3	217	227	
1	4	2	14	11	6	13	3	4	0	0	0	63	71	
0	0	0	0	0	0	0	0	0	0	0	0	0	0	
0	0	0	0	0	0	0	0	0	0	0	0	0	0	
0	0	0	0	0	0	0	0	0	0	0	0	0	2	
0	0	0	0	0	0	0	0	0	0	0	0	0	1	
0	0	0	0	0	0	0	0	0	0	0	0	0	1	
0	0	0	0	0	0	0	0	0	0	0	0	0	3	
19	15	21	70	83	56	67	36	25	11	9	4	500	570	

Elko PD Arrests By Offense and Age

OFFENSE	SEX	9 & Under											
		10-12	13-14	15	16	17	Total <18	18	19	20	21		
Murder	M	0	0	0	0	0	0	0	0	0	0	0	0
	F	0	0	0	0	0	0	0	0	0	0	0	1
Manslaughter by Negligence	M	0	0	0	0	0	0	0	0	0	0	0	0
	F	0	0	0	0	0	0	0	0	0	0	0	0
Forcible Rape	M	0	0	0	0	0	0	0	0	0	1	0	0
	F	0	0	0	0	0	0	0	0	0	0	0	0
Robbery	M	0	0	1	0	1	0	2	0	0	0	0	0
	F	0	0	0	0	0	0	0	0	0	0	0	0
Aggravated Assault	M	0	0	0	0	1	0	1	1	1	0	1	2
	F	0	0	0	0	0	0	0	0	0	0	1	0
Other Assaults	M	0	0	0	1	4	1	6	3	5	3	6	
	F	0	0	0	0	0	0	0	0	0	0	0	1
Burglary	M	0	0	0	0	1	2	3	1	1	0	2	
	F	0	0	0	0	0	0	0	0	0	0	0	0
Larceny--Theft	M	0	1	1	4	2	1	9	4	1	2	0	
	F	0	1	0	0	4	4	9	2	0	1	0	
Motor Vehicle Theft	M	0	0	0	0	0	0	0	0	0	0	0	
	F	0	0	0	0	0	0	0	0	0	0	0	
Arson	M	0	1	0	0	0	0	1	0	0	0	0	
	F	0	0	0	0	0	0	0	0	0	0	0	
Forgery & Counterfeiting	M	0	0	0	0	0	0	0	0	1	1	0	
	F	0	0	0	0	0	0	0	0	0	0	0	
Fraud	M	0	0	0	0	0	0	0	0	1	1	0	
	F	0	0	0	0	0	0	0	0	1	0	0	
Embezzlement	M	0	0	0	0	0	0	0	0	0	0	0	
	F	0	0	0	0	0	0	0	1	0	1	1	
Stolen Property-Buy, Possess, Recei	M	0	0	0	0	0	0	0	2	0	0	1	
	F	0	0	1	0	0	0	1	0	0	0	0	
Vandalism	M	0	0	0	0	0	1	1	0	0	1	1	
	F	0	0	0	0	0	1	1	0	0	0	0	
Weapons-carrying, possession, etc...	M	0	0	0	0	1	0	1	1	1	1	1	
	F	0	0	0	0	0	0	0	0	0	0	0	
Prostitution & Commercialized Vice	M	0	0	0	0	0	0	0	0	0	0	0	
	F	0	0	0	0	0	0	0	0	0	0	0	
Other Sex Offenses	M	0	0	0	0	0	0	0	0	0	0	0	
	F	0	0	0	0	0	0	0	0	0	0	0	
Drug Abuse Violations	M	0	0	0	2	0	7	9	2	0	1	5	
	F	0	0	0	1	0	0	1	0	0	0	0	
Gambling	M	0	0	0	0	0	0	0	0	0	0	0	
	F	0	0	0	0	0	0	0	0	0	0	0	
Offenses Against Family & Children	M	0	0	0	0	1	0	1	0	0	0	0	
	F	0	0	0	0	0	0	0	0	0	0	0	
Driving Under the Influence	M	0	0	0	0	0	1	1	4	2	2	9	
	F	0	0	0	1	0	0	1	2	0	0	1	
Liquor Laws	M	1	1	2	4	13	26	47	47	30	23	1	
	F	0	0	0	2	4	8	14	5	10	1	0	
Drunkenness	M	0	0	0	0	0	0	0	0	0	0	0	
	F	0	0	0	0	0	0	0	0	0	0	0	
Disorderly Conduct	M	0	0	2	2	2	5	11	1	3	1	2	
	F	0	0	0	0	1	1	2	0	2	1	1	
Vagrancy	M	0	0	0	0	0	0	0	0	0	0	0	
	F	0	0	0	0	0	0	0	0	0	0	0	
All Other Offenses (except Traffic)	M	0	0	4	6	1	4	15	8	11	13	20	
	F	0	0	3	2	1	1	7	3	3	5	7	
Suspicion	M	0	0	0	0	0	0	0	0	0	0	0	
	F	0	0	0	0	0	0	0	0	0	0	0	
Curfew and Loitering Law Violations	M	0	0	2	3	8	6	19	0	0	0	0	
	F	0	0	1	0	3	4	8	0	0	0	0	
Runaway	M	0	2	3	4	2	3	14	0	0	0	0	
	F	0	0	8	4	9	5	26	0	0	0	0	
GRAND TOTAL		1	6	28	36	59	81	211	87	73	60	62	

*The criminal statistics within this publication are only those criminal statistics reported to the Uniform Crime Reporting Program by the participating law enforcement agencies.

Elko PD Arrests By Offense and Age

	22	23	24	25-29	30-34	35-39	40-44	45-49	50-54	55-59	60-64	over 64	Total >18	Grand Total
0	0	0	0	0	0	0	0	0	0	0	0	0	0	0
0	0	0	0	0	0	0	0	0	0	0	0	0	1	1
0	0	0	0	0	0	0	0	0	0	0	0	0	0	0
0	0	0	0	0	0	0	0	0	0	0	0	0	0	0
0	0	0	1	0	0	0	0	0	0	0	0	0	2	2
0	0	0	0	0	0	0	0	0	0	0	0	0	0	0
0	0	0	0	1	0	0	1	0	0	0	0	0	2	4
0	0	0	0	0	0	0	0	0	0	0	0	0	0	0
1	0	1	1	2	2	2	2	1	0	0	0	0	14	15
0	0	0	0	0	0	0	0	1	0	0	0	0	2	2
2	6	5	22	18	13	6	4	4	1	1	1	0	99	105
0	0	3	5	2	4	1	4	1	0	0	0	0	21	21
2	1	3	3	3	2	2	2	2	0	1	0	0	23	26
0	0	0	2	0	3	1	1	0	0	0	0	0	7	7
0	3	1	1	6	4	4	4	1	1	0	0	1	29	38
1	0	0	0	1	3	0	0	0	1	0	0	0	9	18
0	0	0	0	0	0	1	0	0	0	0	0	0	1	1
0	0	0	0	0	0	0	0	0	0	0	0	0	0	0
0	0	0	0	0	0	0	0	0	0	0	0	0	0	0
0	0	0	1	2	1	0	0	0	0	0	0	0	6	6
0	0	0	0	0	0	0	0	0	0	0	0	0	0	0
0	0	0	3	4	2	1	0	3	0	0	0	0	15	15
0	0	0	1	0	0	0	0	1	0	0	0	0	3	3
0	1	0	0	0	0	0	0	0	0	0	0	0	1	1
0	0	0	0	0	1	2	0	0	0	0	0	0	6	6
0	1	0	3	0	1	0	2	0	1	0	0	0	11	11
0	0	0	1	0	0	0	0	0	0	0	0	0	1	2
0	0	0	2	0	1	0	0	0	0	0	0	0	5	6
0	0	0	1	0	0	0	0	1	0	0	0	0	2	3
0	0	0	2	0	0	0	0	0	0	0	0	0	6	7
0	0	0	0	0	0	0	0	0	0	0	0	0	0	0
0	0	0	0	0	0	0	0	0	0	0	0	0	0	0
0	0	0	0	0	0	0	0	0	0	0	0	0	0	0
0	0	0	0	0	0	0	0	0	2	0	1	0	3	3
0	0	0	0	0	0	0	0	0	0	0	0	0	0	0
0	5	5	7	2	1	3	1	5	0	0	0	0	37	46
1	0	0	2	2	1	1	0	1	0	0	0	0	8	9
0	0	0	0	0	0	0	0	0	0	0	0	0	0	0
0	0	0	0	0	0	0	0	0	0	0	0	0	0	0
0	0	0	0	1	0	0	0	0	0	0	0	0	1	2
0	0	0	0	0	0	0	0	0	0	0	0	0	0	0
8	5	3	17	11	13	11	6	15	6	2	0	0	114	115
0	0	0	6	4	1	5	3	0	0	0	0	0	22	23
0	1	0	1	2	0	0	0	0	0	0	0	0	105	152
0	0	0	0	0	1	0	0	0	0	0	0	0	17	31
0	0	0	0	0	0	0	0	0	0	0	0	0	0	0
0	0	0	0	0	0	0	0	0	0	0	0	0	0	0
1	0	1	6	4	3	4	3	0	2	0	0	0	31	42
0	0	0	2	1	2	1	1	1	0	0	0	0	12	14
0	0	0	0	0	0	0	0	0	0	0	0	0	0	0
0	0	0	0	0	0	0	0	0	0	0	0	0	0	0
12	18	7	55	24	33	31	33	18	4	4	2	2	293	308
5	3	10	17	14	20	18	15	6	3	0	2	2	131	138
0	0	0	0	0	0	0	0	0	0	0	0	0	0	0
0	0	0	0	0	0	0	0	0	0	0	0	0	0	0
0	0	0	0	0	0	0	0	0	0	0	0	0	0	19
0	0	0	0	0	0	0	0	0	0	0	0	0	0	8
0	0	0	0	0	0	0	0	0	0	0	0	0	0	14
0	0	0	0	0	0	0	0	0	0	0	0	0	0	26
33	44	39	162	104	113	93	81	58	18	8	5	1040	1251	

Esmeralda SO Arrests By Offense and Age

OFFENSE	SEX	9 & Under											
		10 -12	13-14	15	16	17	Total <18	18	19	20	21		
Murder	M	0	0	0	0	0	0	0	0	0	0	0	0
	F	0	0	0	0	0	0	0	0	0	0	0	0
Manslaughter by Negligence	M	0	0	0	0	0	0	0	0	0	0	0	0
	F	0	0	0	0	0	0	0	0	0	0	0	0
Forcible Rape	M	0	0	0	0	0	0	0	0	0	0	0	0
	F	0	0	0	0	0	0	0	0	0	0	0	0
Robbery	M	0	0	0	0	0	0	0	0	0	0	0	0
	F	0	0	0	0	0	0	0	0	0	0	0	0
Aggravated Assault	M	0	0	0	0	0	0	0	0	0	0	0	0
	F	0	0	0	0	0	0	0	0	0	0	0	0
Other Assaults	M	0	0	0	0	0	0	0	0	0	0	0	0
	F	0	0	0	0	0	0	0	0	0	0	0	0
Burglary	M	0	0	0	0	0	0	0	0	0	0	0	0
	F	0	0	0	0	0	0	0	0	0	0	0	0
Larceny--Theft	M	0	0	0	0	0	0	0	0	0	0	0	0
	F	0	0	0	0	0	0	0	0	0	0	0	0
Motor Vehicle Theft	M	0	0	0	0	0	0	0	0	0	0	0	0
	F	0	0	0	0	0	0	0	0	0	0	0	0
Arson	M	0	0	0	0	0	0	0	0	0	0	0	0
	F	0	0	0	0	0	0	0	0	0	0	0	0
Forgery & Counterfeiting	M	0	0	0	0	0	0	0	0	0	0	0	0
	F	0	0	0	0	0	0	0	0	0	0	0	0
Fraud	M	0	0	0	0	0	0	0	0	0	0	0	0
	F	0	0	0	0	0	0	0	0	0	0	0	0
Embezzlement	M	0	0	0	0	0	0	0	0	0	0	0	0
	F	0	0	0	0	0	0	0	0	0	0	0	0
Stolen Property-Buy, Possess, Recei	M	0	0	0	0	0	0	0	0	0	1	0	0
	F	0	0	0	0	0	0	0	0	0	0	0	0
Vandalism	M	0	0	0	0	0	0	0	0	0	0	0	0
	F	0	0	0	0	0	0	0	0	0	0	0	0
Weapons-carrying, possession, etc...	M	0	0	0	0	0	0	0	0	0	0	0	0
	F	0	0	0	0	0	0	0	0	0	0	0	0
Prostitution & Commercialized Vice	M	0	0	0	0	0	0	0	0	0	0	0	0
	F	0	0	0	0	0	0	0	0	0	0	0	0
Other Sex Offenses	M	0	0	0	0	0	0	0	0	0	0	0	0
	F	0	0	0	0	0	0	0	0	0	0	0	0
Drug Abuse Violations	M	0	0	0	0	0	0	0	0	0	0	0	0
	F	0	0	0	0	0	0	0	0	0	0	0	0
Gambling	M	0	0	0	0	0	0	0	0	0	0	0	0
	F	0	0	0	0	0	0	0	0	0	0	0	0
Offenses Against Family & Children	M	0	0	0	0	0	0	0	0	0	0	0	0
	F	0	0	0	0	0	0	0	0	0	0	0	0
Driving Under the Influence	M	0	0	0	0	0	0	0	0	0	0	0	0
	F	0	0	0	0	0	0	0	0	0	0	0	0
Liquor Laws	M	0	0	0	1	0	0	1	0	0	0	0	0
	F	0	0	0	0	0	0	0	0	0	0	0	0
Drunkenness	M	0	0	0	0	0	0	0	0	0	0	0	0
	F	0	0	0	0	0	0	0	0	0	0	0	0
Disorderly Conduct	M	0	0	0	0	0	0	0	0	0	0	0	0
	F	0	0	0	1	0	0	1	0	0	0	0	0
Vagrancy	M	0	0	0	0	0	0	0	0	0	0	0	0
	F	0	0	0	0	0	0	0	0	0	0	0	0
All Other Offenses (except Traffic)	M	0	0	0	0	0	0	0	0	3	0	0	0
	F	0	0	0	0	1	0	1	0	1	0	0	0
Suspicion	M	0	0	0	0	0	0	0	0	0	0	0	0
	F	0	0	0	0	0	0	0	0	0	0	0	0
Curfew and Loitering Law Violations	M	0	0	0	1	0	0	1	0	0	0	0	0
	F	0	0	1	0	0	0	1	0	0	0	0	0
Runaway	M	0	0	0	0	0	0	0	0	0	0	0	0
	F	0	0	0	0	0	0	0	0	0	0	0	0
GRAND TOTAL		0	0	1	3	1	0	5	0	4	1	0	0

*The criminal statistics within this publication are only those criminal statistics reported to the Uniform Crime Reporting Program by the participating law enforcement agencies.

Eureka Co SO Arrests By Offense and Age

OFFENSE	SEX	9 &											
		Under	10 -12	13-14	15	16	17	Total <18	18	19	20	21	
Murder	M	0	0	0	0	0	0	0	0	0	0	0	0
	F	0	0	0	0	0	0	0	0	0	0	0	0
Manslaughter by Negligence	M	0	0	0	0	0	0	0	0	0	0	0	0
	F	0	0	0	0	0	0	0	0	0	0	0	0
Forcible Rape	M	0	0	0	0	0	0	0	0	0	0	0	0
	F	0	0	0	0	0	0	0	0	0	0	0	0
Robbery	M	0	0	0	0	0	0	0	0	0	0	0	0
	F	0	0	0	0	0	0	0	0	0	0	0	0
Aggravated Assault	M	0	0	0	0	1	0	1	0	0	1	0	0
	F	0	0	0	0	0	0	0	0	0	0	0	0
Other Assaults	M	0	0	0	0	0	0	0	0	0	0	0	0
	F	0	0	0	0	0	0	0	0	0	0	0	0
Burglary	M	0	0	0	0	0	0	0	0	0	0	0	0
	F	0	0	0	0	0	0	0	0	0	0	0	0
Larceny--Theft	M	0	0	0	1	0	0	1	0	0	0	0	1
	F	0	0	0	0	0	0	0	0	0	0	0	0
Motor Vehicle Theft	M	0	0	0	0	0	0	0	0	0	0	0	0
	F	0	0	0	0	0	0	0	0	0	0	0	0
Arson	M	0	0	0	0	0	0	0	0	0	0	0	0
	F	0	0	0	0	0	0	0	0	0	0	0	0
Forgery & Counterfeiting	M	0	0	0	0	0	0	0	0	0	0	0	0
	F	0	0	0	0	0	0	0	0	0	0	0	0
Fraud	M	0	0	0	0	0	0	0	0	0	0	0	0
	F	0	0	0	0	0	0	0	0	0	0	0	0
Embezzlement	M	0	0	0	0	0	0	0	0	0	0	0	0
	F	0	0	0	0	0	0	0	0	0	0	0	0
Stolen Property-Buy, Possess, Recei	M	0	0	0	0	0	0	0	0	0	0	0	0
	F	0	0	0	0	0	1	1	1	0	0	0	0
Vandalism	M	0	0	0	0	0	0	0	0	0	0	0	0
	F	0	0	0	0	0	0	0	0	0	0	0	0
Weapons-carrying, possession, etc...	M	0	0	0	0	0	0	0	0	0	0	0	0
	F	0	0	0	0	0	0	0	0	0	0	0	0
Prostitution & Commercialized Vice	M	0	0	0	0	0	0	0	0	0	0	0	0
	F	0	0	0	0	0	0	0	0	0	0	0	0
Other Sex Offenses	M	0	0	0	0	0	0	0	0	0	0	0	1
	F	0	0	0	0	0	0	0	0	0	0	0	0
Drug Abuse Violations	M	0	0	0	0	0	0	0	0	1	0	0	0
	F	0	0	0	0	0	0	0	0	0	0	0	0
Gambling	M	0	0	0	0	0	0	0	0	0	0	0	0
	F	0	0	0	0	0	0	0	0	0	0	0	0
Offenses Against Family & Children	M	0	0	0	0	0	0	0	0	0	0	0	0
	F	0	0	0	0	0	0	0	0	0	0	0	0
Driving Under the Influence	M	0	0	0	0	2	0	2	1	0	0	0	0
	F	0	0	0	0	1	0	1	0	0	0	0	0
Liquor Laws	M	0	0	0	0	0	0	0	0	0	0	0	0
	F	0	0	0	0	0	0	0	0	0	0	0	0
Drunkenness	M	0	0	0	0	0	0	0	0	0	0	0	0
	F	0	0	0	0	0	0	0	0	0	0	0	0
Disorderly Conduct	M	0	0	0	0	0	0	0	0	0	0	0	0
	F	0	0	0	0	0	0	0	0	0	0	0	0
Vagrancy	M	0	0	0	0	0	0	0	0	0	0	0	0
	F	0	0	0	0	0	0	0	0	0	0	0	0
All Other Offenses (except Traffic)	M	0	0	0	0	1	1	2	0	1	0	0	2
	F	0	0	0	0	0	1	1	0	0	0	0	0
Suspicion	M	0	0	0	0	0	0	0	0	0	0	0	0
	F	0	0	0	0	0	0	0	0	0	0	0	0
Curfew and Loitering Law Violations	M	0	0	0	0	0	0	0	0	0	0	0	0
	F	0	0	0	0	0	0	0	0	0	0	0	0
Runaway	M	0	0	0	0	0	0	0	0	0	0	0	0
	F	0	0	0	0	0	0	0	0	0	0	0	0
GRAND TOTAL		0	0	0	1	5	3	9	2	2	1	4	

*The criminal statistics within this publication are only those criminal statistics reported to the Uniform Crime Reporting Program by the participating law enforcement agencies.

Fallon PD Arrests By Offense and Age

OFFENSE	SEX	9 &											
		Under	10 -12	13-14	15	16	17	Total <18	18	19	20	21	
Murder	M	0	0	0	0	0	0	0	0	0	0	0	0
	F	0	0	0	0	0	0	0	0	0	0	0	0
Manslaughter by Negligence	M	0	0	0	0	0	0	0	0	0	0	0	0
	F	0	0	0	0	0	0	0	0	0	0	0	0
Forcible Rape	M	0	0	0	0	0	0	0	0	0	0	0	0
	F	0	0	0	0	0	0	0	0	0	0	0	0
Robbery	M	0	0	0	0	0	0	0	0	0	0	0	0
	F	0	0	0	0	0	0	0	0	0	0	0	0
Aggravated Assault	M	0	0	1	0	1	0	2	0	1	2	4	
	F	0	0	0	0	0	1	1	1	1	0	1	
Other Assaults	M	0	0	1	1	0	0	2	0	0	0	2	
	F	0	0	0	0	1	0	1	0	1	1	1	
Burglary	M	0	0	1	3	0	2	6	0	1	1	1	
	F	0	0	0	0	0	0	0	0	0	0	0	
Larceny--Theft	M	0	2	1	2	5	2	12	4	4	0	0	
	F	0	0	5	1	1	1	8	1	0	0	0	
Motor Vehicle Theft	M	0	0	0	0	0	0	0	0	0	0	0	
	F	0	0	0	0	0	0	0	0	0	0	0	
Arson	M	0	0	0	0	0	0	0	0	0	0	0	
	F	0	0	0	0	0	0	0	0	0	0	0	
Forgery & Counterfeiting	M	0	0	0	0	0	0	0	0	0	0	0	
	F	0	0	0	0	0	0	0	0	0	0	0	
Fraud	M	0	0	0	0	0	0	0	0	0	0	0	
	F	0	0	0	0	0	0	0	0	0	0	0	
Embezzlement	M	0	0	0	0	0	0	0	0	0	0	0	
	F	0	0	0	0	0	0	0	0	0	0	0	
Stolen Property-Buy, Possess, Recei	M	0	0	0	0	0	1	1	0	0	1	0	
	F	0	0	1	0	0	0	1	0	0	0	0	
Vandalism	M	0	0	0	3	0	1	4	0	0	2	1	
	F	0	0	0	0	0	0	0	0	0	0	0	
Weapons-carrying, possession, etc...	M	0	0	0	0	0	2	2	1	1	1	0	
	F	0	0	0	0	0	0	0	0	1	0	0	
Prostitution & Commercialized Vice	M	0	0	0	0	0	0	0	0	0	0	0	
	F	0	0	0	0	0	0	0	0	0	0	0	
Other Sex Offenses	M	0	0	0	0	0	0	0	0	0	0	0	
	F	0	0	0	0	0	0	0	0	0	0	0	
Drug Abuse Violations	M	0	1	0	4	2	1	8	1	2	0	3	
	F	0	0	0	1	0	0	1	0	1	0	0	
Gambling	M	0	0	0	0	0	0	0	0	0	0	0	
	F	0	0	0	0	0	0	0	0	0	0	0	
Offenses Against Family & Children	M	0	0	0	0	0	0	0	0	0	0	1	
	F	0	0	0	0	0	0	0	0	1	0	0	
Driving Under the Influence	M	0	0	0	0	0	1	1	1	1	1	1	
	F	0	0	0	0	0	0	0	0	0	0	0	
Liquor Laws	M	0	0	1	4	7	12	24	1	2	5	0	
	F	0	0	2	0	4	3	9	0	1	0	0	
Drunkenness	M	0	0	0	0	0	0	0	0	0	0	0	
	F	0	0	0	0	0	0	0	0	0	0	0	
Disorderly Conduct	M	0	0	0	1	0	0	1	2	0	1	1	
	F	0	0	0	0	0	0	0	0	1	0	2	
Vagrancy	M	0	0	0	0	0	0	0	0	0	0	0	
	F	0	0	0	0	0	0	0	0	0	0	0	
All Other Offenses (except Traffic)	M	0	2	3	2	0	0	7	0	1	0	2	
	F	0	0	0	1	0	0	1	1	1	0	0	
Suspicion	M	0	0	0	0	0	0	0	0	0	0	0	
	F	0	0	0	0	0	0	0	0	0	0	0	
Curfew and Loitering Law Violations	M	0	0	0	0	0	0	0	0	0	0	0	
	F	0	0	0	0	0	0	0	0	0	0	0	
Runaway	M	0	2	3	8	8	6	27	0	0	0	0	
	F	3	3	9	11	7	6	39	0	0	0	0	
GRAND TOTAL		3	10	28	42	36	39	158	13	21	15	20	

*The criminal statistics within this publication are only those criminal statistics reported to the Uniform Crime Reporting Program by the participating law enforcement agencies.

Fallon PD Arrests By Offense and Age

												over		
22	23	24	25-29	30-34	35-39	40-44	45-49	50-54	55-59	60-64	64	Total >18	Grand Total	
0	0	0	0	0	0	0	0	0	0	0	0	0	0	
0	0	0	0	0	0	0	0	0	0	0	0	0	0	
0	0	0	0	0	0	0	0	0	0	0	0	0	0	
0	0	0	0	0	0	0	0	0	0	0	0	0	0	
0	0	0	0	0	0	0	0	0	0	0	0	0	0	
1	0	0	0	1	0	0	1	0	0	0	0	3	3	
0	0	0	0	0	0	0	0	0	0	0	0	0	0	
2	2	2	8	5	5	5	1	5	0	0	0	42	44	
2	0	0	2	1	2	2	0	0	0	0	0	12	13	
0	1	1	0	0	1	0	0	0	0	0	0	5	7	
0	0	0	2	1	0	0	0	1	0	0	0	7	8	
1	1	0	2	1	4	0	0	0	0	0	0	12	18	
0	0	0	0	0	0	0	0	0	0	0	0	0	0	
2	3	1	7	2	3	7	1	1	1	0	0	36	48	
2	0	0	5	2	6	1	0	1	0	0	0	18	26	
0	0	0	0	0	0	0	0	0	0	0	0	0	0	
0	0	0	0	0	0	0	0	0	0	0	0	0	0	
0	0	0	0	0	0	0	0	0	0	0	0	0	0	
0	0	0	0	1	0	0	0	0	0	0	0	1	1	
0	0	0	0	0	1	0	0	0	0	0	0	1	1	
2	0	5	5	1	3	3	1	1	0	0	0	21	21	
0	0	0	1	3	3	1	1	0	0	0	0	9	9	
0	0	0	1	0	0	0	0	0	0	0	0	1	1	
1	0	0	0	1	0	0	0	0	0	0	0	2	2	
2	0	0	0	2	0	0	0	0	0	0	0	5	6	
0	0	0	0	0	1	0	0	0	0	0	0	1	2	
0	0	0	1	1	0	0	0	0	0	0	0	5	9	
0	0	0	2	0	0	0	0	0	0	0	0	2	2	
1	0	0	0	1	1	0	0	0	0	0	0	6	8	
0	0	0	0	0	0	0	0	0	0	0	0	1	1	
0	0	0	0	0	0	0	0	0	0	0	0	0	0	
0	0	0	0	0	0	0	0	0	0	0	0	0	0	
1	0	0	0	1	0	0	0	0	0	0	0	2	2	
0	0	0	0	0	0	0	0	0	0	0	0	0	0	
0	0	1	2	1	4	0	0	0	0	0	0	14	22	
2	2	0	2	1	2	0	1	1	0	0	0	12	13	
0	0	0	0	0	0	0	0	0	0	0	0	0	0	
0	0	0	0	0	0	0	0	0	0	0	0	0	0	
0	1	0	0	1	1	0	0	0	0	0	0	4	4	
0	1	0	1	0	0	0	1	0	0	0	0	4	4	
2	1	0	10	2	4	6	7	2	2	0	2	42	43	
1	2	0	2	1	2	3	4	2	0	0	0	17	17	
0	0	0	0	0	0	0	0	0	0	0	0	8	32	
0	0	0	0	0	0	0	0	0	0	0	0	1	10	
0	0	0	0	0	0	0	0	0	0	0	0	0	0	
0	0	0	0	0	0	0	0	0	0	0	0	0	0	
2	1	1	1	1	1	0	1	0	0	0	0	12	13	
1	0	0	1	2	0	0	0	0	0	0	0	7	7	
0	0	0	0	0	0	0	0	0	0	0	0	0	0	
0	0	0	0	0	0	0	0	0	0	0	0	0	0	
2	0	0	1	2	1	1	1	0	1	0	0	12	19	
0	0	0	2	0	0	1	1	0	0	1	0	7	8	
0	0	0	0	0	0	0	0	0	0	0	0	0	0	
0	0	0	0	0	0	0	0	0	0	0	0	0	0	
0	0	0	0	0	0	0	0	0	0	0	0	0	0	
0	0	0	0	0	0	0	0	0	0	0	0	0	0	
0	0	0	0	0	0	0	0	0	0	0	0	0	27	
0	0	0	0	0	0	0	0	0	0	0	0	0	39	
27	15	11	58	35	45	30	21	14	4	1	2	332	490	

Henderson PD Arrests By Offense and Age

OFFENSE	SEX	9 &											
		Under	10-12	13-14	15	16	17	Total <18	18	19	20	21	
Murder	M	0	0	0	0	0	0	0	0	0	1	0	0
	F	0	0	0	0	0	0	0	0	0	0	0	0
Manslaughter by Negligence	M	0	0	0	0	0	0	0	0	0	0	0	0
	F	0	0	0	0	0	0	0	0	0	0	0	0
Forcible Rape	M	0	2	0	0	1	0	3	0	2	1	1	
	F	0	0	0	0	0	0	0	0	0	0	0	
Robbery	M	0	0	3	5	2	7	17	5	3	2	6	
	F	0	0	0	0	0	0	0	1	2	1	0	
Aggravated Assault	M	0	2	1	2	3	5	13	7	6	8	1	
	F	0	0	3	0	5	2	10	0	0	2	0	
Other Assaults	M	0	15	27	21	32	28	123	22	29	33	17	
	F	1	7	43	11	18	20	100	9	13	9	8	
Burglary	M	0	0	8	7	9	8	32	16	11	4	6	
	F	0	0	3	0	2	7	12	6	1	4	2	
Larceny--Theft	M	1	9	38	26	49	45	168	39	29	16	28	
	F	0	8	59	33	42	41	183	18	14	13	9	
Motor Vehicle Theft	M	0	0	1	7	2	0	10	4	0	4	1	
	F	0	0	0	0	0	0	0	0	1	0	0	
Arson	M	1	8	8	0	0	1	18	1	0	0	0	
	F	0	1	2	1	0	0	4	0	0	1	0	
Forgery & Counterfeiting	M	0	0	0	0	1	2	3	3	5	4	2	
	F	0	1	0	0	0	0	1	0	3	2	0	
Fraud	M	0	0	0	0	0	0	0	0	1	0	0	
	F	0	0	0	0	0	1	1	0	1	0	0	
Embezzlement	M	0	0	0	0	0	1	1	0	1	1	0	
	F	0	0	0	0	0	1	1	1	0	0	0	
Stolen Property-Buy, Possess, Recei	M	0	0	1	3	1	6	11	16	10	7	7	
	F	0	0	0	0	2	4	6	4	1	5	0	
Vandalism	M	1	11	11	6	8	10	47	5	4	3	1	
	F	0	0	3	0	1	0	4	2	1	1	1	
Weapons-carrying, possession, etc...	M	0	1	1	4	4	3	13	12	16	7	13	
	F	0	0	0	0	0	0	0	2	0	1	0	
Prostitution & Commercialized Vice	M	0	0	0	0	0	0	0	0	0	0	0	
	F	0	0	0	0	0	0	0	0	0	0	0	
Other Sex Offenses	M	1	0	2	0	1	0	4	1	2	1	1	
	F	0	0	0	0	0	0	0	0	0	0	0	
Drug Abuse Violations	M	0	0	6	9	19	27	61	51	35	33	36	
	F	0	0	0	3	0	6	9	12	7	7	6	
Gambling	M	0	0	0	0	0	0	0	0	0	1	0	
	F	0	0	0	0	0	0	0	0	0	0	0	
Offenses Against Family & Children	M	0	0	2	0	2	0	4	28	18	4	5	
	F	0	0	0	2	0	0	2	1	0	1	0	
Driving Under the Influence	M	0	0	0	0	3	2	5	10	11	7	22	
	F	0	0	0	0	0	0	0	3	2	3	6	
Liquor Laws	M	0	0	3	1	3	14	21	13	12	10	3	
	F	0	0	0	2	3	2	7	8	2	3	0	
Drunkenness	M	0	0	0	0	0	0	0	0	0	0	0	
	F	0	0	0	0	0	0	0	0	0	0	0	
Disorderly Conduct	M	0	0	4	3	4	5	16	1	5	4	3	
	F	0	1	5	4	4	1	15	1	0	1	1	
Vagrancy	M	0	0	4	0	3	2	9	0	0	0	0	
	F	0	0	1	1	0	0	2	0	0	0	0	
All Other Offenses (except Traffic)	M	0	0	15	13	19	13	60	50	84	77	85	
	F	0	1	4	2	4	5	16	19	15	15	22	
Suspicion	M	0	0	0	0	0	0	0	0	0	0	0	
	F	0	0	0	0	0	0	0	0	0	0	0	
Curfew and Loitering Law Violations	M	0	2	7	12	15	19	55	0	0	0	0	
	F	0	1	8	3	8	6	26	0	0	0	0	
Runaway	M	0	23	61	52	73	33	242	0	0	0	0	
	F	0	30	127	79	85	63	384	0	0	0	0	
GRAND TOTAL		5	123	461	312	428	390	1,719	371	348	296	293	

*The criminal statistics within this publication are only those criminal statistics reported to the Uniform Crime Reporting Program by the participating law enforcement agencies.

Henderson PD Arrests By Offense and Age

												over	Total >18	Grand Total
22	23	24	25-29	30-34	35-39	40-44	45-49	50-54	55-59	60-64	64			
0	0	0	0	2	0	0	0	1	0	0	0	0	4	4
0	0	0	0	0	0	0	0	0	0	0	0	0	0	0
0	0	0	0	0	0	0	1	0	0	0	0	0	1	1
0	0	0	0	0	0	0	0	0	0	0	0	0	0	0
0	0	0	2	0	1	0	1	1	1	0	0	0	10	13
0	0	0	0	0	0	0	0	0	0	0	0	0	0	0
2	0	0	9	8	3	1	0	1	0	0	0	0	40	57
0	1	1	1	3	0	0	0	0	0	0	0	0	10	10
4	1	2	14	14	8	10	10	3	5	1	2	96	109	
0	2	2	1	1	1	3	3	2	0	0	0	17	27	
26	20	37	123	137	110	89	59	37	21	6	9	775	898	
12	15	2	39	34	40	38	23	16	6	0	0	264	364	
8	8	9	26	25	17	11	8	3	1	1	0	154	186	
1	0	2	10	4	6	2	0	2	0	0	0	40	52	
20	13	18	50	45	37	48	19	20	10	4	4	400	568	
16	7	10	32	27	20	28	15	11	4	4	5	233	416	
4	3	1	4	1	2	3	1	0	0	0	0	28	38	
1	0	0	1	0	0	0	1	0	0	0	0	4	4	
1	0	1	0	1	1	0	0	2	0	1	0	8	26	
0	0	0	0	0	0	0	0	0	0	0	0	1	5	
0	3	2	5	0	4	7	5	1	1	0	0	42	45	
2	0	1	14	3	2	2	1	0	1	0	0	31	32	
0	1	1	3	1	2	1	1	0	2	0	0	13	13	
1	2	0	0	1	4	0	2	1	0	0	0	12	13	
0	0	1	1	2	0	0	0	0	0	0	0	6	7	
1	0	1	0	0	0	3	1	1	0	0	0	8	9	
8	1	5	18	14	13	17	9	3	4	0	0	132	143	
4	0	0	13	8	6	4	0	0	0	0	0	45	51	
3	3	3	6	5	1	3	1	0	1	1	0	40	87	
0	2	0	4	0	1	1	1	1	0	0	0	15	19	
6	1	3	26	9	5	1	4	1	0	1	0	105	118	
0	0	0	3	1	0	1	0	0	0	0	0	8	8	
0	0	0	0	1	0	0	0	0	0	0	0	1	1	
0	0	0	0	0	0	0	0	0	0	0	0	0	0	0
1	1	1	6	2	7	6	2	2	4	0	3	40	44	
0	0	1	0	0	0	1	0	1	0	0	0	3	3	
26	26	15	69	51	50	30	36	10	4	0	0	472	533	
5	3	5	15	18	9	20	11	3	1	0	0	122	131	
0	0	0	0	0	0	0	0	0	0	0	0	1	1	
0	0	0	0	0	0	0	0	0	0	0	0	0	0	0
6	4	4	11	5	4	3	4	0	1	0	0	97	101	
0	1	3	4	6	5	2	2	1	0	0	0	26	28	
15	14	19	75	59	44	56	49	36	19	11	5	452	457	
4	8	6	19	18	10	22	17	13	7	0	0	138	138	
1	4	1	5	6	0	1	3	3	1	0	0	63	84	
0	1	0	3	2	1	4	2	1	0	0	0	27	34	
0	0	0	0	0	0	0	0	0	0	0	0	0	0	0
0	0	0	0	0	0	0	0	0	0	0	0	0	0	0
3	1	8	10	9	8	16	9	5	1	1	0	84	100	
2	0	0	3	2	3	1	2	4	0	0	0	20	35	
0	0	0	0	0	0	0	0	0	0	0	0	0	0	9
0	0	0	0	0	0	0	0	0	0	0	0	0	0	2
78	86	65	272	214	217	188	139	71	19	12	16	1,673	1,733	
15	20	17	79	51	87	54	40	17	4	5	1	461	477	
0	0	0	0	0	0	0	0	0	0	0	0	0	0	0
0	0	0	0	0	0	0	0	0	0	0	0	0	0	0
0	0	0	0	0	0	0	0	0	0	0	0	0	0	55
0	0	0	0	0	0	0	0	0	0	0	0	0	0	26
0	0	0	0	0	0	0	0	0	0	0	0	0	0	242
0	0	0	0	0	0	0	0	0	0	0	0	0	0	384
276	252	247	976	790	729	678	481	274	118	48	45	6,222	7,941	

Humboldt Co SO Arrests By Offense and Age

OFFENSE	SEX	9 & Under											
		10-12	13-14	15	16	17	Total <18	18	19	20	21		
Murder	M	0	0	0	0	0	0	0	0	0	0	0	0
	F	0	0	0	0	0	0	0	0	0	0	0	0
Manslaughter by Negligence	M	0	0	0	0	0	0	0	0	0	0	0	0
	F	0	0	0	0	0	0	0	0	0	0	0	0
Forcible Rape	M	0	0	0	0	0	0	0	0	0	0	0	0
	F	0	0	0	0	0	0	0	0	0	0	0	0
Robbery	M	0	0	0	0	0	0	0	0	0	0	0	0
	F	0	0	0	0	0	0	0	0	0	0	0	0
Aggravated Assault	M	0	0	0	0	0	0	0	1	0	0	0	0
	F	0	0	0	0	0	0	0	0	0	1	0	0
Other Assaults	M	0	0	0	0	0	0	0	0	0	2	2	0
	F	0	0	0	0	0	0	0	0	2	2	0	0
Burglary	M	0	0	2	2	2	0	6	1	1	1	1	1
	F	0	0	0	1	3	0	4	0	0	0	0	0
Larceny--Theft	M	0	0	0	0	0	0	0	0	0	0	0	1
	F	0	0	0	0	0	0	0	0	0	0	0	0
Motor Vehicle Theft	M	0	0	0	0	0	1	1	0	0	0	0	1
	F	0	0	0	0	0	0	0	0	0	0	0	0
Arson	M	0	0	0	0	0	0	0	1	0	0	0	0
	F	0	0	0	0	0	0	0	0	0	0	0	0
Forgery & Counterfeiting	M	0	0	0	0	0	0	0	0	0	0	0	0
	F	0	0	0	0	0	0	0	0	0	0	0	0
Fraud	M	0	0	0	0	0	0	0	0	0	0	0	0
	F	0	0	0	0	0	0	0	0	0	1	0	0
Embezzlement	M	0	0	0	0	0	0	0	0	0	0	0	0
	F	0	0	0	0	0	0	0	0	0	0	0	0
Stolen Property-Buy, Possess, Recei	M	0	0	0	0	0	0	0	0	0	0	0	0
	F	0	0	0	0	0	0	0	0	0	0	0	0
Vandalism	M	0	0	0	0	0	0	0	0	0	0	0	3
	F	0	0	0	0	0	0	0	0	0	0	0	0
Weapons-carrying, possession, etc...	M	0	0	0	0	0	1	1	0	0	0	0	0
	F	0	0	0	0	0	0	0	0	0	0	0	0
Prostitution & Commercialized Vice	M	0	0	0	0	0	0	0	0	0	0	0	0
	F	0	0	0	0	0	0	0	0	0	0	0	0
Other Sex Offenses	M	0	0	0	0	0	0	0	0	0	0	0	0
	F	0	0	0	0	0	0	0	0	0	0	0	0
Drug Abuse Violations	M	0	0	0	1	0	1	2	0	5	1	4	0
	F	0	0	0	0	0	0	0	0	0	1	0	0
Gambling	M	0	0	0	0	0	0	0	0	0	0	0	0
	F	0	0	0	0	0	0	0	0	0	0	0	0
Offenses Against Family & Children	M	0	0	1	0	3	0	4	0	0	0	0	0
	F	0	0	0	1	1	1	3	0	0	0	0	0
Driving Under the Influence	M	0	0	0	0	0	2	2	1	2	3	6	0
	F	0	0	0	0	0	0	0	0	0	0	0	0
Liquor Laws	M	0	0	0	0	0	2	2	1	2	1	0	0
	F	0	0	0	0	0	0	0	0	0	0	0	0
Drunkenness	M	0	0	0	0	0	0	0	0	0	0	0	0
	F	0	0	0	0	0	0	0	0	0	0	0	0
Disorderly Conduct	M	0	0	0	0	0	0	0	0	0	0	0	0
	F	0	0	0	0	0	0	0	0	0	0	0	0
Vagrancy	M	0	0	0	0	0	0	0	0	0	0	0	0
	F	0	0	0	0	0	0	0	0	0	0	0	0
All Other Offenses (except Traffic)	M	0	1	0	0	0	1	2	1	3	6	10	0
	F	0	0	0	0	0	1	1	1	1	3	8	0
Suspicion	M	0	0	0	0	0	0	0	0	0	0	0	0
	F	0	0	0	0	0	0	0	0	0	0	0	0
Curfew and Loitering Law Violations	M	0	0	0	0	2	0	2	0	0	0	0	0
	F	0	0	0	1	0	0	1	0	0	0	0	0
Runaway	M	0	0	1	0	1	0	2	0	0	0	0	0
	F	0	0	2	4	2	4	12	0	0	0	0	0
GRAND TOTAL		0	1	6	10	14	14	45	7	16	22	36	

*The criminal statistics within this publication are only those criminal statistics reported to the Uniform Crime Reporting Program by the participating law enforcement agencies.

Humboldt Co SO Arrests By Offense and Age

22	23	24	25-29	30-34	35-39	40-44	45-49	50-54	55-59	60-64	over 64	Total >18	Grand Total
0	0	0	0	0	0	0	0	0	0	0	0	0	0
0	0	0	0	0	0	0	0	0	0	0	0	0	0
0	0	0	0	0	0	0	0	0	0	0	0	0	0
0	0	0	0	0	0	0	0	0	0	0	0	0	0
0	0	0	0	0	0	0	0	0	0	0	0	0	0
0	0	0	0	0	0	0	0	0	0	0	0	0	0
1	0	0	1	0	0	2	2	0	0	0	0	7	7
0	0	0	0	1	0	1	0	0	1	0	0	4	4
0	0	0	2	5	2	4	5	4	1	2	3	32	32
0	0	0	2	1	0	0	0	0	1	0	0	8	8
0	0	0	0	0	0	0	0	0	0	0	0	4	10
0	0	0	0	0	0	0	0	0	0	0	0	0	4
1	0	0	1	0	2	0	1	0	0	0	0	6	6
0	0	0	0	0	0	0	0	0	0	0	0	0	0
0	0	0	1	0	0	0	0	0	0	0	0	2	3
0	0	0	0	0	0	0	0	0	0	0	0	0	0
0	0	0	0	0	0	1	0	0	0	0	0	2	2
0	0	0	0	0	0	0	0	0	0	0	0	0	0
0	0	0	1	0	1	0	0	0	0	0	0	2	2
0	0	0	0	0	0	0	0	0	0	0	0	0	0
0	0	0	0	0	0	1	0	0	1	0	0	3	3
0	0	0	0	0	0	0	1	0	0	1	0	2	2
0	0	1	0	0	0	0	0	0	0	0	0	4	4
0	0	0	0	0	0	0	0	0	0	0	0	0	0
0	0	0	0	0	0	0	0	0	0	0	0	0	1
0	0	0	0	0	0	0	0	0	0	0	0	0	0
0	0	0	0	0	0	0	0	0	0	0	0	0	0
0	0	0	0	0	0	0	0	0	0	0	0	0	0
0	0	0	0	0	0	0	0	0	0	0	0	0	0
0	0	0	0	0	0	0	0	0	0	0	0	0	0
1	0	1	3	0	1	1	0	0	1	0	0	18	20
0	0	0	1	1	2	0	0	0	0	0	0	5	5
0	0	0	0	0	0	0	0	0	0	0	0	0	0
0	0	0	0	0	0	0	0	0	0	0	0	0	0
0	0	0	3	0	0	0	0	0	0	0	0	3	7
0	0	0	0	0	0	0	0	0	0	0	0	0	3
2	2	1	13	6	8	4	4	4	1	1	0	58	60
1	0	0	0	1	1	5	1	2	0	0	0	11	11
0	0	0	0	0	0	0	0	0	0	0	0	4	6
0	0	0	0	0	1	0	0	0	0	0	0	1	1
0	0	0	0	0	0	0	0	0	0	0	0	0	0
0	0	0	0	0	0	0	0	0	0	0	0	0	0
0	0	0	0	1	0	0	0	1	0	0	0	2	2
0	0	0	0	0	0	0	0	0	0	0	0	0	0
0	0	0	0	0	0	0	0	0	0	0	0	0	0
7	4	3	18	15	13	13	10	2	0	0	2	107	109
0	2	1	7	3	8	8	4	1	2	0	0	49	50
0	0	0	0	0	0	0	0	0	0	0	0	0	0
0	0	0	0	0	0	0	0	0	0	0	0	0	0
0	0	0	0	0	0	0	0	0	0	0	0	0	2
0	0	0	0	0	0	0	0	0	0	0	0	0	1
0	0	0	0	0	0	0	0	0	0	0	0	0	2
0	0	0	0	0	0	0	0	0	0	0	0	0	12
13	8	7	54	35	39	41	28	14	9	3	5	337	382

Lander Co SO Arrests By Offense and Age

OFFENSE	SEX	9 & Under											
		Under	10-12	13-14	15	16	17	Total <18	18	19	20	21	
Murder	M	0	0	0	0	0	0	0	0	0	0	0	0
	F	0	0	0	0	0	0	0	0	0	0	0	0
Manslaughter by Negligence	M	0	0	0	0	0	0	0	0	0	0	0	0
	F	0	0	0	0	0	0	0	0	0	0	0	0
Forcible Rape	M	0	0	0	0	0	0	0	0	0	0	0	0
	F	0	0	0	0	0	0	0	0	0	0	0	0
Robbery	M	0	0	0	0	0	0	0	0	2	0	0	0
	F	0	0	0	0	0	0	0	0	0	0	0	0
Aggravated Assault	M	0	0	0	0	0	0	0	0	0	0	0	0
	F	0	0	0	0	0	0	0	0	0	0	0	0
Other Assaults	M	0	1	2	0	0	1	4	0	0	1	1	1
	F	0	0	0	0	0	0	0	0	1	0	0	0
Burglary	M	1	2	1	1	0	0	5	0	0	0	0	1
	F	0	0	0	0	0	0	0	0	0	0	0	0
Larceny--Theft	M	0	0	1	0	0	0	1	0	0	0	0	0
	F	0	0	0	0	0	0	0	0	0	0	0	0
Motor Vehicle Theft	M	0	0	0	0	0	0	0	0	0	0	0	0
	F	0	0	0	0	0	0	0	0	0	0	0	0
Arson	M	0	0	0	0	0	0	0	0	0	0	0	0
	F	0	0	0	0	0	0	0	0	0	0	0	0
Forgery & Counterfeiting	M	0	0	0	0	0	0	0	0	0	0	0	0
	F	0	0	0	0	0	0	0	0	0	0	0	0
Fraud	M	0	0	0	0	0	0	0	0	0	0	0	0
	F	0	0	0	0	0	0	0	0	0	0	0	0
Embezzlement	M	0	0	0	0	0	0	0	0	0	0	0	0
	F	0	0	0	0	0	0	0	0	0	0	0	0
Stolen Property-Buy, Possess, Recei	M	0	0	0	0	0	0	0	0	1	0	0	0
	F	0	0	0	0	0	0	0	0	0	0	0	0
Vandalism	M	0	0	0	0	0	0	0	0	0	0	0	0
	F	0	0	0	0	0	0	0	0	0	0	0	0
Weapons-carrying, possession, etc...	M	0	0	0	0	0	0	0	0	0	0	0	0
	F	0	0	0	0	0	0	0	0	0	0	0	0
Prostitution & Commercialized Vice	M	0	0	0	0	0	0	0	0	0	0	0	0
	F	0	0	0	0	0	0	0	0	0	0	0	0
Other Sex Offenses	M	0	0	0	0	0	0	0	0	0	0	0	0
	F	0	0	0	0	0	0	0	0	0	0	0	0
Drug Abuse Violations	M	0	0	0	0	0	0	0	0	0	0	0	0
	F	0	0	0	0	0	0	0	0	0	0	0	0
Gambling	M	0	0	0	0	0	0	0	0	0	0	0	0
	F	0	0	0	0	0	0	0	0	0	0	0	0
Offenses Against Family & Children	M	0	0	0	0	0	0	0	0	0	0	0	0
	F	0	0	0	0	0	0	0	0	0	0	0	0
Driving Under the Influence	M	0	0	0	0	0	1	1	0	0	1	2	2
	F	0	0	0	0	0	0	0	0	0	0	0	0
Liquor Laws	M	0	0	0	0	1	1	2	3	1	1	0	0
	F	0	0	1	0	1	0	2	0	1	0	0	0
Drunkenness	M	0	0	0	0	0	0	0	0	0	0	0	0
	F	0	0	0	0	0	0	0	0	0	0	0	0
Disorderly Conduct	M	0	0	0	0	0	0	0	0	0	0	0	0
	F	0	0	0	0	0	0	0	0	0	0	0	0
Vagrancy	M	0	0	0	0	0	0	0	0	0	0	0	0
	F	0	0	0	0	0	0	0	0	0	0	0	0
All Other Offenses (except Traffic)	M	0	0	0	0	0	1	1	2	3	2	1	1
	F	0	0	0	0	0	0	0	0	0	0	0	1
Suspicion	M	0	0	0	0	0	0	0	0	0	0	0	0
	F	0	0	0	0	0	0	0	0	0	0	0	0
Curfew and Loitering Law Violations	M	0	0	0	0	0	0	0	0	0	0	0	0
	F	0	0	0	0	0	0	0	0	0	0	0	0
Runaway	M	0	0	0	0	0	2	2	0	0	0	0	0
	F	0	0	0	0	0	0	0	0	0	0	0	0
GRAND TOTAL		1	3	5	1	2	6	18	5	9	5	6	6

*The criminal statistics within this publication are only those criminal statistics reported to the Uniform Crime Reporting Program by the participating law enforcement agencies.

Las Vegas Metro PD Arrests By Offense and Age

OFFENSE	SEX	9 & Total <18										
		Under	10-12	13-14	15	16	17	18	19	20	21	
Murder	M	0	0	0	2	3	3	8	2	7	5	5
	F	0	0	1	0	0	1	2	1	1	0	1
Manslaughter by Negligence	M	0	1	0	0	0	0	1	0	1	0	0
	F	0	0	0	0	0	0	0	0	0	0	0
Forcible Rape	M	0	0	3	1	0	1	5	3	3	7	1
	F	0	0	0	0	0	0	0	0	0	0	0
Robbery	M	0	1	15	15	29	41	101	58	64	43	40
	F	0	0	0	0	0	1	1	6	9	6	5
Aggravated Assault	M	0	4	6	5	16	35	66	34	40	30	30
	F	0	0	0	1	1	3	5	6	6	4	6
Other Assaults	M	3	33	85	51	59	91	322	201	251	240	270
	F	0	10	45	31	29	30	145	89	86	90	123
Burglary	M	0	2	23	22	30	30	107	107	108	96	76
	F	0	1	7	1	6	4	19	31	38	40	35
Larceny--Theft	M	4	61	161	125	148	260	759	91	176	117	130
	F	2	23	105	118	126	163	537	49	100	82	91
Motor Vehicle Theft	M	0	3	16	27	41	56	143	73	86	83	65
	F	0	0	4	6	10	9	29	11	24	24	21
Arson	M	0	0	2	2	0	0	4	0	0	0	1
	F	0	0	0	0	0	0	0	0	0	0	0
Forgery & Counterfeiting	M	0	0	0	0	0	4	4	3	5	5	3
	F	0	0	0	0	0	5	5	1	3	1	5
Fraud	M	0	0	0	2	4	4	10	8	10	18	15
	F	0	0	1	0	1	4	6	3	9	10	16
Embezzlement	M	0	0	0	0	0	7	7	8	6	3	7
	F	0	0	0	1	0	7	8	4	9	6	2
Stolen Property-Buy, Possess, Recei	M	1	0	2	3	3	8	17	28	35	35	23
	F	0	0	0	0	0	0	0	2	9	4	6
Vandalism	M	8	26	37	27	38	45	181	40	21	27	21
	F	0	2	10	2	4	10	28	2	5	8	4
Weapons-carrying, possession, etc...	M	0	0	4	8	15	33	60	68	63	56	50
	F	0	0	0	0	0	4	4	2	1	1	2
Prostitution & Commercialized Vice	M	0	0	0	0	2	13	15	5	11	15	22
	F	0	0	0	4	17	43	64	211	331	287	300
Other Sex Offenses	M	2	1	14	7	8	16	48	5	19	11	20
	F	0	2	2	0	0	2	6	2	1	1	1
Drug Abuse Violations	M	0	1	18	29	47	136	231	162	267	242	218
	F	0	0	2	7	7	18	34	29	53	38	48
Gambling	M	0	0	0	0	0	0	0	0	0	1	0
	F	0	0	0	0	0	0	0	0	0	0	0
Offenses Against Family & Children	M	0	0	0	0	0	0	0	7	9	6	6
	F	0	0	0	0	0	0	0	3	5	7	6
Driving Under the Influence	M	0	0	0	0	1	9	10	59	84	110	185
	F	0	0	0	0	0	0	0	17	30	21	24
Liquor Laws	M	0	0	6	34	51	163	254	97	221	189	106
	F	0	2	11	17	23	58	111	33	52	40	16
Drunkenness	M	0	0	2	2	7	24	35	0	0	0	0
	F	0	0	0	1	1	4	6	0	0	0	0
Disorderly Conduct	M	0	1	1	5	9	7	23	24	16	33	40
	F	0	0	1	3	4	2	10	2	4	8	10
Vagrancy	M	0	0	0	1	1	0	2	9	6	8	16
	F	0	0	0	0	1	0	1	2	2	2	4
All Other Offenses (except Traffic)	M	2	6	64	106	110	251	539	413	794	784	819
	F	0	5	42	29	52	72	200	151	328	359	393
Suspicion	M	0	0	0	0	0	0	0	0	0	0	0
	F	0	0	0	0	0	0	0	0	0	0	0
Curfew and Loitering Law Violations	M	2	18	158	221	323	613	1,335	0	0	0	0
	F	0	15	88	133	202	272	710	0	0	0	0
Runaway	M	0	0	0	0	0	0	0	0	0	0	0
	F	0	0	0	0	0	0	0	0	0	0	0
GRAND TOTAL		24	218	936	1,049	1,429	2,562	6,218	2,162	3,409	3,203	3,288

*The criminal statistics within this publication are only those criminal statistics reported to the Uniform Crime Reporting Program by the participating law enforcement agencies.

Las Vegas Metro PD Arrests By Offense and Age

												over		
22	23	24	25-29	30-34	35-39	40-44	45-49	50-54	55-59	60-64	64	Total >18	Grand Total	
3	6	1	20	7	10	5	3	3	2	1	0	80	88	
0	0	1	5	1	3	0	0	0	1	0	1	15	17	
0	0	0	1	2	1	0	0	0	0	0	0	5	6	
0	0	0	0	0	0	0	0	0	0	0	0	0	0	
1	4	2	16	11	16	12	7	4	1	3	0	91	96	
0	0	0	0	0	0	0	0	0	0	0	0	0	0	
24	33	33	106	53	46	39	27	8	5	0	1	580	681	
2	4	3	13	12	5	3	3	2	0	0	0	73	74	
42	23	34	157	107	99	95	66	43	16	10	9	835	901	
4	11	6	31	22	27	24	15	8	6	1	0	177	182	
294	296	281	1,395	1,121	1,029	932	656	323	161	60	60	7,570	7,892	
112	139	102	456	386	329	317	228	87	35	17	15	2,611	2,756	
95	85	101	439	311	293	238	149	79	19	6	2	2,204	2,311	
32	37	46	158	112	115	65	62	23	4	3	2	803	822	
140	119	100	486	385	459	522	352	180	102	51	26	3,436	4,195	
64	56	57	267	197	239	208	145	72	34	11	20	1,692	2,229	
82	64	62	274	188	162	88	59	11	2	1	1	1,301	1,444	
8	11	9	64	47	24	20	12	1	0	1	0	277	306	
1	0	0	0	0	1	1	0	1	0	0	1	6	10	
1	0	0	0	1	0	0	0	0	0	0	0	2	2	
2	7	3	26	15	14	18	12	4	1	0	0	118	122	
3	2	2	11	4	8	8	6	2	0	0	0	56	61	
16	18	16	92	84	125	113	99	63	32	21	18	748	758	
19	14	19	73	63	75	57	39	21	12	14	2	446	452	
3	4	3	12	6	9	6	5	1	1	1	1	76	83	
2	6	2	5	8	3	4	4	7	2	0	0	64	72	
20	22	32	111	66	57	56	37	13	6	2	0	543	560	
3	5	9	36	17	22	18	12	2	0	0	0	145	145	
22	18	20	62	55	41	47	31	17	6	1	3	432	613	
4	5	2	18	15	16	7	8	6	2	1	2	105	133	
54	46	56	179	112	102	67	51	33	20	1	5	963	1,023	
6	2	1	12	8	8	7	9	4	1	1	0	65	69	
22	15	28	98	84	85	67	45	30	20	9	11	567	582	
252	245	204	679	336	375	322	174	62	13	6	1	3,798	3,862	
13	20	20	78	81	111	133	96	80	54	30	21	792	840	
0	2	4	7	8	12	17	7	5	0	2	2	71	77	
237	198	203	857	621	591	544	379	154	52	18	10	4,753	4,984	
45	50	47	176	152	157	142	89	41	5	3	0	1,075	1,109	
0	0	0	0	0	0	1	0	0	0	0	0	2	2	
0	0	0	0	0	0	0	0	0	0	0	0	0	0	
8	12	6	37	20	32	19	17	7	1	0	1	188	188	
7	7	7	37	24	24	9	5	1	1	0	0	143	143	
148	161	161	723	571	420	379	300	197	127	70	47	3,742	3,752	
37	41	45	158	124	94	112	93	54	31	15	11	907	907	
70	71	35	265	228	327	451	449	296	178	82	29	3,094	3,348	
3	5	5	38	45	77	99	74	32	22	8	2	551	662	
0	0	0	0	0	0	0	0	0	0	0	0	0	35	
0	0	0	0	0	0	0	0	0	0	0	0	0	6	
41	34	39	129	88	74	87	89	47	21	16	8	786	809	
8	5	6	16	17	23	12	14	9	3	5	2	144	154	
16	19	7	87	73	162	218	216	170	83	37	21	1,148	1,150	
8	3	7	18	17	22	41	44	23	10	3	2	208	209	
867	870	806	4,096	3,472	4,097	4,438	3,640	1,973	991	380	180	28,620	29,159	
434	405	356	1,578	1,117	1,255	1,225	819	334	128	40	21	8,943	9,143	
0	0	0	0	0	0	0	0	0	0	0	0	0	0	
0	0	0	0	0	0	0	0	0	0	0	0	0	0	
0	0	0	0	0	0	0	0	0	0	0	0	0	1,335	
0	0	0	0	0	0	0	0	0	0	0	0	0	710	
0	0	0	0	0	0	0	0	0	0	0	0	0	0	
0	0	0	0	0	0	0	0	0	0	0	0	0	0	
3,275	3,200	2,989	13,602	10,494	11,276	11,293	8,647	4,533	2,211	931	538	85,051	91,269	

Lincoln Co SO Arrests by Offense and Age

OFFENSE	SEX	9 & Under											
		10 -12	13-14	15	16	17	Total <18	18	19	20	21		
Murder	M	0	0	0	0	0	0	0	0	0	0	0	0
	F	0	0	0	0	0	0	0	0	0	0	0	0
Manslaughter by Negligence	M	0	0	0	0	0	0	0	0	0	0	0	0
	F	0	0	0	0	0	0	0	0	0	0	0	0
Forcible Rape	M	0	0	0	0	0	0	0	0	0	0	0	0
	F	0	0	0	0	0	0	0	0	0	0	0	0
Robbery	M	0	0	0	0	0	0	0	0	0	0	0	0
	F	0	0	0	0	0	0	0	0	0	0	0	0
Aggravated Assault	M	0	0	0	0	0	0	0	0	0	0	0	0
	F	0	0	0	0	0	0	0	0	0	0	0	0
Other Assaults	M	0	0	0	0	0	0	0	0	1	0	0	0
	F	0	0	0	0	0	0	0	0	0	1	0	1
Burglary	M	0	0	0	1	1	0	2	0	0	1	1	0
	F	0	0	0	0	0	0	0	0	0	0	0	0
Larceny--Theft	M	0	0	0	0	0	0	0	0	0	1	0	0
	F	0	0	0	0	0	0	0	0	0	0	0	0
Motor Vehicle Theft	M	0	0	0	0	0	0	0	0	0	0	0	0
	F	0	0	0	0	0	0	0	0	0	0	0	0
Arson	M	0	0	0	0	0	0	0	0	0	0	0	0
	F	0	0	0	0	0	0	0	0	0	0	0	0
Forgery & Counterfeiting	M	0	0	0	0	0	0	0	0	0	0	0	0
	F	0	0	0	0	0	0	0	0	0	0	0	0
Fraud	M	0	0	0	0	0	0	0	0	0	0	0	0
	F	0	0	0	0	0	0	0	0	0	0	0	0
Embezzlement	M	0	0	0	0	0	0	0	0	0	0	0	0
	F	0	0	0	0	0	0	0	0	0	0	0	0
Stolen Property-Buy, Possess, Recei	M	0	0	0	0	0	0	0	0	0	0	1	0
	F	0	0	0	0	0	0	0	0	0	0	0	0
Vandalism	M	0	0	0	0	0	0	0	0	0	0	0	0
	F	0	0	0	0	0	0	0	0	0	0	0	0
Weapons-carrying, possession, etc.	M	0	0	0	0	0	0	0	0	0	0	0	0
	F	0	0	0	0	0	0	0	0	0	0	0	0
Prostitution & Commercialized Vice	M	0	0	0	0	0	0	0	0	0	0	0	0
	F	0	0	0	0	0	0	0	0	0	0	0	0
Other Sex Offenses	M	0	0	0	0	0	0	0	0	1	0	0	0
	F	0	0	0	0	0	0	0	0	0	0	0	0
Drug Abuse Violations	M	0	0	0	0	0	0	0	0	0	0	1	1
	F	0	0	0	0	0	0	0	0	0	0	1	1
Gambling	M	0	0	0	0	0	0	0	0	0	0	0	0
	F	0	0	0	0	0	0	0	0	0	0	0	0
Offenses Against Family & Children	M	0	0	0	0	0	0	0	0	0	0	0	0
	F	0	0	0	0	0	0	0	0	0	0	0	0
Driving Under the Influence	M	0	0	0	0	0	0	0	0	0	1	1	0
	F	0	0	0	0	0	0	0	0	0	0	0	0
Liquor Laws	M	0	0	0	0	0	0	0	0	0	0	0	0
	F	0	0	0	0	0	0	0	0	0	0	0	0
Drunkenness	M	0	0	0	0	0	0	0	0	0	0	0	0
	F	0	0	0	0	0	0	0	0	0	0	0	0
Disorderly Conduct	M	0	0	0	0	0	0	0	0	0	0	0	0
	F	0	0	0	0	0	0	0	0	0	0	0	0
Vagrancy	M	0	0	0	0	0	0	0	0	0	0	0	0
	F	0	0	0	0	0	0	0	0	0	0	0	0
All Other Offenses (except Traffic)	M	0	0	0	0	0	0	0	0	0	0	0	0
	F	0	0	0	0	0	0	0	0	0	0	0	0
Suspicion	M	0	0	0	0	0	0	0	0	0	0	0	0
	F	0	0	0	0	0	0	0	0	0	0	0	0
Curfew and Loitering Law Violations	M	0	0	0	0	0	0	0	0	0	0	0	0
	F	0	0	0	0	0	0	0	0	0	0	0	0
Runaway	M	0	0	0	0	0	0	0	0	0	0	0	0
	F	0	0	0	0	0	0	0	0	0	0	0	0
GRAND TOTAL		0	0	0	1	1	0	2	2	1	4	6	

*The criminal statistics within this publication are only those criminal statistics reported to the Uniform Crime Reporting Program by the participating law enforcement agencies.

Lincoln Co SO Arrests by Offense and Age

												over	Total >18	Grand Total
22	23	24	25-29	30-34	35-39	40-44	45-49	50-54	55-59	60-64	64			
0	0	1	0	0	0	0	0	0	0	0	0	0	1	1
0	0	0	0	0	0	0	0	0	0	0	0	0	0	0
0	0	0	0	0	0	0	0	0	0	0	0	0	0	0
0	0	0	0	0	0	0	0	0	0	0	0	0	0	0
0	0	0	0	0	0	0	0	0	0	0	0	0	0	0
0	0	0	0	0	0	0	0	0	0	0	0	0	0	0
0	0	0	1	0	0	0	0	0	0	0	0	0	1	1
0	0	0	0	0	0	0	0	0	0	0	0	0	0	0
1	0	0	4	2	0	2	2	1	0	0	0	1	14	14
0	0	0	0	1	0	1	1	1	1	0	0	0	6	6
0	0	0	1	1	0	0	1	0	0	0	0	0	5	7
0	0	0	0	0	0	0	1	0	0	0	0	0	1	1
0	0	0	0	0	1	0	0	0	0	0	0	0	2	2
0	0	0	0	1	1	0	0	0	0	0	0	0	2	2
0	0	0	0	0	0	0	0	0	0	0	0	0	0	0
0	0	0	0	0	0	0	0	0	0	0	0	0	0	0
0	0	0	0	0	0	0	0	0	0	0	0	0	0	0
0	0	0	0	0	0	0	0	0	0	0	0	0	0	0
0	0	0	0	0	0	1	1	0	0	0	0	0	2	2
1	0	0	0	1	0	1	0	0	0	0	0	0	3	3
0	0	0	0	1	0	0	0	0	0	0	0	0	1	1
0	0	0	0	0	0	0	0	0	0	0	0	0	0	0
0	0	0	0	0	0	0	0	0	0	0	0	0	0	0
0	0	0	1	2	1	1	1	1	0	0	0	0	7	7
0	0	0	0	1	0	1	0	0	0	0	0	0	2	2
0	0	0	0	0	0	0	0	0	0	0	0	0	0	0
0	0	0	0	0	0	0	0	0	0	0	0	0	0	0
0	0	0	0	1	1	1	0	0	0	0	0	0	3	3
0	0	0	0	0	0	0	0	0	0	0	0	0	0	0
0	0	0	0	0	0	0	0	0	0	0	0	0	0	0
0	0	0	0	0	0	0	0	0	0	0	0	0	0	0
0	0	0	0	0	0	0	0	0	0	0	0	0	0	0
0	0	0	0	0	0	0	0	0	0	0	0	0	0	0
0	0	0	0	0	0	0	0	0	0	0	0	0	0	0
0	0	0	0	0	0	0	0	0	0	0	0	0	0	0
0	0	0	0	0	0	0	0	0	0	0	0	0	0	0
0	0	0	0	0	0	0	0	0	0	0	0	0	0	0
2	2	1	7	3	6	2	1	1	0	0	0	0	26	26
0	1	0	1	1	3	3	0	0	0	0	0	0	11	11
0	0	0	0	0	0	0	0	0	0	0	0	0	0	0
0	0	0	0	0	0	0	0	0	0	0	0	0	0	0
0	0	0	0	0	0	2	0	0	0	0	0	0	2	2
0	1	0	2	3	1	7	3	5	2	2	2	2	30	30
0	0	0	1	1	1	0	2	1	0	1	0	0	7	7
0	0	0	0	0	0	0	0	0	0	0	0	0	0	0
0	0	0	0	0	0	0	0	0	0	0	0	0	0	0
0	0	0	0	0	0	0	0	0	0	0	0	0	0	0
0	0	0	0	0	0	0	0	0	0	0	0	0	0	0
0	0	0	0	0	0	1	0	1	0	0	0	0	2	2
0	0	0	0	0	0	0	0	0	0	0	0	0	0	0
0	0	0	0	0	0	0	0	0	0	0	0	0	0	0
0	0	0	0	0	0	0	0	0	0	0	0	0	0	0
0	0	0	0	0	0	0	0	0	0	0	0	0	0	0
0	0	0	0	0	0	0	0	0	0	0	0	0	0	0
0	0	0	3	0	0	3	1	1	0	0	1	0	9	9
0	0	0	0	0	0	0	1	0	0	0	0	0	1	1
0	0	0	0	0	0	0	0	0	0	0	0	0	0	0
0	0	0	0	0	0	0	0	0	0	0	0	0	0	0
0	0	0	0	0	0	0	0	0	0	0	0	0	0	0
0	0	0	0	0	0	0	0	0	0	0	0	0	0	0
0	0	0	0	0	0	0	0	0	0	0	0	0	0	0
0	0	0	0	0	0	0	0	0	0	0	0	0	0	0
4	4	2	21	19	17	24	15	11	2	3	4	0	139	141

Lovelock PD Arrests By Offense and Age

OFFENSE	SEX	9 &											
		Under	10 -12	13-14	15	16	17	Total <18	18	19	20	21	
Murder	M	0	0	0	0	0	0	0	0	0	0	0	0
	F	0	0	0	0	0	0	0	0	0	0	0	0
Manslaughter by Negligence	M	0	0	0	0	0	0	0	0	0	0	0	0
	F	0	0	0	0	0	0	0	0	0	0	0	0
Forcible Rape	M	0	0	0	0	0	0	0	0	0	0	0	0
	F	0	0	0	0	0	0	0	0	0	0	0	0
Robbery	M	0	0	0	0	0	0	0	0	0	0	0	0
	F	0	0	0	0	0	0	0	0	0	0	0	0
Aggravated Assault	M	0	0	0	0	0	0	0	0	0	0	0	0
	F	0	0	0	0	0	0	0	0	0	0	0	0
Other Assaults	M	0	0	0	0	0	1	1	2	1	0	0	0
	F	0	0	0	1	0	0	1	0	0	0	0	1
Burglary	M	0	0	0	1	0	0	1	0	0	0	0	0
	F	0	0	0	0	0	0	0	0	0	0	0	0
Larceny--Theft	M	0	0	0	0	0	0	0	0	0	0	0	0
	F	0	0	0	0	0	0	0	0	0	0	0	0
Motor Vehicle Theft	M	0	0	0	0	0	0	0	0	0	0	0	0
	F	0	0	0	0	0	0	0	0	0	0	0	0
Arson	M	0	0	0	0	0	0	0	0	0	0	0	0
	F	0	0	0	0	0	0	0	0	0	0	0	0
Forgery & Counterfeiting	M	0	0	0	0	0	0	0	0	0	0	0	0
	F	0	0	0	0	0	0	0	0	0	0	0	0
Fraud	M	0	0	0	0	0	0	0	0	0	0	0	0
	F	0	0	0	0	0	0	0	0	0	0	0	0
Embezzlement	M	0	0	0	0	0	0	0	0	0	0	0	0
	F	0	0	0	0	0	0	0	0	0	0	0	0
Stolen Property-Buy, Possess, Recei	M	0	0	0	0	0	0	0	0	0	0	0	0
	F	0	0	0	0	0	0	0	0	0	0	0	0
Vandalism	M	0	0	0	0	0	1	1	1	0	0	0	0
	F	0	0	0	0	0	0	0	0	0	0	0	0
Weapons-carrying, possession, etc...	M	0	0	0	0	0	0	0	0	0	0	0	0
	F	0	0	0	0	0	0	0	0	0	0	0	0
Prostitution & Commercialized Vice	M	0	0	0	0	0	0	0	0	0	0	0	0
	F	0	0	0	0	0	0	0	0	0	0	0	0
Other Sex Offenses	M	0	0	0	0	0	0	0	0	0	0	0	0
	F	0	0	0	0	0	0	0	0	0	0	0	0
Drug Abuse Violations	M	0	0	0	0	0	0	0	0	0	0	0	0
	F	0	0	0	0	0	0	0	0	0	0	0	0
Gambling	M	0	0	0	0	0	0	0	0	0	0	0	0
	F	0	0	0	0	0	0	0	0	0	0	0	0
Offenses Against Family & Children	M	0	0	0	0	0	0	0	0	0	0	0	0
	F	0	0	0	0	0	0	0	0	1	0	0	0
Driving Under the Influence	M	0	0	0	0	0	0	0	0	0	0	0	1
	F	0	0	0	0	0	0	0	0	0	0	0	0
Liquor Laws	M	0	0	0	0	1	1	2	8	4	3	0	0
	F	0	0	1	1	2	4	8	1	2	0	0	0
Drunkenness	M	0	0	0	0	0	1	1	0	0	0	0	0
	F	0	0	0	0	0	0	0	0	0	0	0	0
Disorderly Conduct	M	0	0	0	0	0	0	0	0	0	0	0	0
	F	0	0	0	0	0	0	0	0	0	0	0	0
Vagrancy	M	0	0	0	0	0	0	0	0	0	0	0	0
	F	0	0	0	0	0	0	0	0	0	0	0	0
All Other Offenses (except Traffic)	M	0	0	0	0	0	0	0	0	0	0	0	0
	F	0	0	0	0	0	0	0	0	0	0	0	1
Suspicion	M	0	0	0	0	0	0	0	0	0	0	0	0
	F	0	0	0	0	0	0	0	0	0	0	0	0
Curfew and Loitering Law Violations	M	0	0	0	0	0	0	0	0	0	0	0	0
	F	0	0	0	0	0	0	0	0	0	0	0	0
Runaway	M	0	0	0	0	0	0	0	0	0	0	0	0
	F	0	0	0	0	0	0	0	0	0	0	0	0
GRAND TOTAL		0	0	1	3	3	8	15	12	8	3	3	

*The criminal statistics within this publication are only those criminal statistics reported to the Uniform Crime Reporting Program by the participating law enforcement agencies.

Lyon Co SO Arrests By Offense and Age

OFFENSE	SEX	9 &							Total <18	18	19	20	21
		Under	10 -12	13-14	15	16	17						
Murder	M	0	0	0	0	0	0	0	0	0	0	0	
Murder	F	0	0	0	0	0	0	0	0	0	0	0	
Manslaughter by Negligence	M	0	0	0	0	0	0	0	0	0	0	0	
Manslaughter by Negligence	F	0	0	0	0	0	0	0	0	0	0	0	
Forcible Rape	M	0	0	0	0	0	0	0	0	0	0	0	
Forcible Rape	F	0	0	0	0	0	0	0	0	0	0	0	
Robbery	M	0	0	0	0	0	0	0	1	0	0	0	
Robbery	F	0	0	0	0	0	0	0	0	0	0	0	
Aggravated Assault	M	0	0	0	0	0	0	0	2	1	0	0	
Aggravated Assault	F	0	0	0	0	0	0	0	0	0	0	0	
Other Assaults	M	0	0	0	0	0	0	0	0	0	2	0	
Other Assaults	F	0	0	0	0	0	0	0	0	1	0	0	
Burglary	M	0	0	0	0	0	0	0	2	0	0	0	
Burglary	F	0	0	0	0	0	0	0	0	0	0	1	
Larceny--Theft	M	0	0	0	0	0	0	0	0	0	0	0	
Larceny--Theft	F	0	0	0	0	0	0	0	0	0	0	1	
Motor Vehicle Theft	M	0	0	0	0	0	0	0	0	0	0	0	
Motor Vehicle Theft	F	0	0	0	0	0	0	0	0	0	0	0	
Arson	M	0	0	0	0	0	0	0	0	0	0	0	
Arson	F	0	0	0	0	0	0	0	0	0	0	0	
Forgery & Counterfeiting	M	0	0	0	0	0	0	0	0	0	0	0	
Forgery & Counterfeiting	F	0	0	0	0	0	0	0	0	0	0	0	
Fraud	M	0	0	0	0	0	0	0	0	0	0	0	
Fraud	F	0	0	0	0	0	0	0	0	0	0	0	
Embezzlement	M	0	0	0	0	0	0	0	0	0	0	0	
Embezzlement	F	0	0	0	0	0	0	0	0	0	0	0	
Stolen Property-Buy, Possess, Recei	M	0	0	0	0	0	0	0	2	2	0	0	
Stolen Property-Buy, Possess, Recei	F	0	0	0	0	0	0	0	0	2	0	0	
Vandalism	M	0	0	0	0	0	0	0	0	1	0	1	
Vandalism	F	0	0	0	0	0	0	0	0	0	0	0	
Weapons-carrying, possession, etc...	M	0	0	0	0	0	0	0	0	3	0	0	
Weapons-carrying, possession, etc...	F	0	0	0	0	0	0	0	0	0	0	0	
Prostitution & Commercialized Vice	M	0	0	0	0	0	0	0	0	0	0	0	
Prostitution & Commercialized Vice	F	0	0	0	0	0	0	0	0	0	0	0	
Other Sex Offenses	M	0	0	0	0	0	0	0	0	0	0	0	
Other Sex Offenses	F	0	0	0	0	0	0	0	0	0	0	0	
Drug Abuse Violations	M	0	0	0	0	0	0	0	6	8	4	3	
Drug Abuse Violations	F	0	0	0	0	0	0	0	1	3	2	3	
Gambling	M	0	0	0	0	0	0	0	0	0	0	0	
Gambling	F	0	0	0	0	0	0	0	0	0	0	0	
Offenses Against Family & Children	M	0	0	0	0	0	0	0	1	0	0	1	
Offenses Against Family & Children	F	0	0	0	0	0	0	0	0	1	3	0	
Driving Under the Influence	M	0	0	0	0	0	0	0	4	7	5	2	
Driving Under the Influence	F	0	0	0	0	0	0	0	1	1	0	2	
Liquor Laws	M	0	0	0	0	0	0	0	7	3	4	0	
Liquor Laws	F	0	0	0	0	0	0	0	0	0	0	0	
Drunkenness	M	0	0	0	0	0	0	0	0	0	0	0	
Drunkenness	F	0	0	0	0	0	0	0	0	0	0	0	
Disorderly Conduct	M	0	0	0	0	0	0	0	0	0	0	0	
Disorderly Conduct	F	0	0	0	0	0	0	0	0	0	0	0	
Vagrancy	M	0	0	0	0	0	0	0	0	0	0	0	
Vagrancy	F	0	0	0	0	0	0	0	0	0	0	0	
All Other Offenses (except Traffic)	M	0	0	0	0	0	0	0	11	24	27	26	
All Other Offenses (except Traffic)	F	0	0	0	0	0	0	0	2	4	4	8	
Suspicion	M	0	0	0	0	0	0	0	0	0	0	0	
Suspicion	F	0	0	0	0	0	0	0	0	0	0	0	
Curfew and Loitering Law Violations	M	0	0	0	0	0	0	0	0	0	0	0	
Curfew and Loitering Law Violations	F	0	0	0	0	0	0	0	0	0	0	0	
Runaway	M	0	0	0	0	0	0	0	0	0	0	0	
Runaway	F	0	0	0	0	0	0	0	0	0	0	0	
		0	0	0	0	0	0	0	40	61	51	48	

*The criminal statistics within this publication are only those criminal statistics reported to the Uniform Crime Reporting Program by the participating law enforcement agencies.

Lyon Co SO Arrests By Offense and Age

												over		
22	23	24	25-29	30-34	35-39	40-44	45-49	50-54	55-59	60-64	64	Total >18	Grand Total	
0	0	0	1	2	0	0	0	0	0	0	0	3	3	
0	0	0	0	0	0	0	0	0	0	0	0	0	0	
0	0	0	0	0	0	0	0	0	0	0	0	0	0	
0	0	0	0	0	0	0	0	0	0	0	0	0	0	
0	0	0	0	0	0	0	0	0	0	0	0	0	0	
0	0	0	0	0	0	0	0	0	0	0	0	1	1	
0	0	0	0	0	0	0	0	0	0	0	0	0	0	
0	0	1	0	0	0	0	1	0	0	0	1	6	6	
0	0	0	0	0	0	0	0	0	0	0	0	0	0	
1	2	1	6	5	1	6	3	1	0	0	1	29	29	
1	0	0	1	1	0	3	1	0	0	0	0	8	8	
0	0	0	3	2	2	1	1	0	0	0	0	11	11	
0	0	1	0	2	0	0	0	0	0	0	0	4	4	
0	1	1	0	0	0	0	0	0	0	0	0	2	2	
0	0	0	0	2	0	0	0	0	0	0	0	3	3	
0	0	0	0	0	0	0	0	1	0	0	0	1	1	
0	0	0	0	0	0	0	0	0	0	0	0	0	0	
0	0	0	0	0	0	0	0	0	0	0	0	0	0	
0	0	0	0	0	0	0	0	0	0	0	0	0	0	
0	0	0	0	0	0	1	0	0	0	0	0	1	1	
0	0	0	0	0	0	0	0	0	0	0	0	0	0	
0	0	0	0	0	0	0	0	0	0	0	0	0	0	
0	0	0	0	1	0	0	0	0	0	0	0	1	1	
0	0	0	0	0	0	0	0	0	1	0	0	1	1	
1	2	0	2	1	2	2	0	0	0	0	0	14	14	
0	0	0	0	1	0	0	1	0	0	0	0	4	4	
0	0	0	0	0	1	0	0	0	0	0	0	3	3	
0	0	0	0	1	0	0	0	0	0	0	0	1	1	
0	0	1	0	0	1	1	1	1	0	0	0	8	8	
0	0	0	0	0	0	0	0	0	0	0	0	0	0	
0	0	0	0	0	0	0	0	0	0	0	0	0	0	
0	0	0	0	0	0	0	0	0	0	0	0	0	0	
0	0	0	1	0	2	0	1	0	1	1	0	6	6	
0	0	0	0	0	0	0	0	0	0	0	0	0	0	
5	2	1	19	11	11	16	8	5	3	0	0	102	102	
0	1	1	11	8	7	6	4	3	1	0	1	52	52	
0	0	0	0	0	0	0	0	0	0	0	0	0	0	
0	0	0	0	0	0	0	0	0	0	0	0	0	0	
3	2	3	14	13	19	20	16	6	5	0	0	103	103	
3	1	4	2	4	4	3	3	4	1	1	1	35	35	
7	2	5	27	27	19	25	21	14	8	5	9	187	187	
3	0	0	3	3	3	8	4	0	5	1	2	36	36	
0	0	0	1	0	0	0	0	0	0	0	1	16	16	
0	0	0	0	0	0	0	0	0	0	0	0	0	0	
0	0	0	0	0	0	0	0	0	0	0	1	1	1	
0	0	0	0	0	0	0	0	0	0	0	0	0	0	
0	0	0	0	0	0	0	0	0	0	0	0	0	0	
0	0	0	0	0	0	0	0	0	0	0	0	0	0	
0	0	0	0	0	0	0	0	0	0	0	0	0	0	
0	0	0	0	0	0	0	0	0	0	0	0	0	0	
0	0	0	0	0	0	0	0	0	0	0	0	0	0	
14	14	10	70	53	57	79	38	24	12	4	3	466	466	
4	3	8	14	30	18	15	16	11	4	0	0	141	141	
0	0	0	0	0	0	0	0	0	0	0	0	0	0	
0	0	0	0	0	0	0	0	0	0	0	0	0	0	
0	0	0	0	0	0	0	0	0	0	0	0	0	0	
0	0	0	0	0	0	0	0	0	0	0	0	0	0	
0	0	0	0	0	0	0	0	0	0	0	0	0	0	
0	0	0	0	0	0	0	0	0	0	0	0	0	0	
42	30	37	175	167	148	185	119	70	41	12	20	1,246	1,246	

*Lyon County Sheriff's Office does not report juvenile arrests

Mesquite PD Arrests By Offense and Age

OFFENSE	SEX	9 &						Total <18	18	19	20	21
		Under	10 -12	13-14	15	16	17					
Murder	M	0	0	0	0	0	0	0	0	0	0	0
	F	0	0	0	0	0	0	0	0	0	0	0
Manslaughter by Negligence	M	0	0	0	0	0	0	0	0	0	0	0
	F	0	0	0	0	0	0	0	0	0	0	0
Forcible Rape	M	0	0	0	0	0	0	0	0	0	0	0
	F	0	0	0	0	0	0	0	0	0	0	0
Robbery	M	0	0	0	0	0	0	0	0	0	0	0
	F	0	0	0	0	0	0	0	0	0	0	0
Aggravated Assault	M	0	0	0	0	0	1	1	0	0	0	0
	F	0	0	0	0	0	0	0	0	0	0	0
Other Assaults	M	0	0	0	0	1	2	3	1	7	2	9
	F	0	2	2	0	0	2	6	1	2	1	2
Burglary	M	0	0	0	0	2	0	2	0	0	1	0
	F	0	0	0	0	0	0	0	0	0	0	0
Larceny--Theft	M	0	1	1	1	4	1	8	1	1	1	0
	F	0	0	0	1	0	1	2	0	2	0	0
Motor Vehicle Theft	M	0	0	0	0	0	0	0	0	0	0	0
	F	0	0	0	1	0	0	1	0	0	0	0
Arson	M	0	1	2	0	0	0	3	0	0	0	0
	F	0	0	0	0	0	0	0	0	0	0	0
Forgery & Counterfeiting	M	0	0	0	0	0	0	0	0	0	0	0
	F	0	0	0	0	0	0	0	0	0	0	0
Fraud	M	0	0	0	0	0	1	1	0	0	0	0
	F	0	0	0	0	0	0	0	0	0	0	0
Embezzlement	M	0	0	0	0	0	0	0	0	0	0	0
	F	0	0	0	0	0	0	0	0	0	0	0
Stolen Property-Buy, Possess, Recei	M	0	0	0	0	0	0	0	0	0	0	0
	F	0	0	0	0	0	0	0	0	0	0	0
Vandalism	M	0	5	2	0	2	0	9	1	0	2	2
	F	0	2	2	1	0	0	5	0	0	0	0
Weapons-carrying, possession, etc...	M	0	0	2	0	0	0	2	0	1	2	1
	F	0	0	0	0	0	0	0	0	0	0	0
Prostitution & Commercialized Vice	M	0	0	0	0	0	0	0	0	0	0	0
	F	0	0	0	0	0	0	0	0	0	0	0
Other Sex Offenses	M	0	0	1	0	0	0	1	1	0	0	0
	F	0	0	0	0	0	0	0	0	0	0	0
Drug Abuse Violations	M	0	0	1	0	3	2	6	10	5	5	3
	F	0	0	0	1	0	0	1	0	0	4	1
Gambling	M	0	0	0	0	1	3	4	1	2	4	0
	F	0	0	0	0	0	0	0	0	2	0	0
Offenses Against Family & Children	M	0	0	0	0	0	0	0	0	0	0	0
	F	0	0	0	0	0	0	0	0	0	0	0
Driving Under the Influence	M	0	0	0	0	0	0	0	2	2	1	2
	F	0	0	0	0	0	0	0	1	0	0	0
Liquor Laws	M	0	0	0	0	0	6	6	9	14	10	0
	F	0	0	1	0	3	1	5	0	0	2	0
Drunkenness	M	0	0	0	0	0	0	0	0	0	0	0
	F	0	0	0	0	0	0	0	0	0	0	0
Disorderly Conduct	M	0	0	0	0	2	1	3	2	2	0	2
	F	0	1	2	0	0	1	4	2	0	0	1
Vagrancy	M	0	0	0	0	0	0	0	0	0	0	0
	F	0	0	0	0	0	0	0	0	0	0	0
All Other Offenses (except Traffic)	M	0	0	0	0	0	2	2	3	0	0	2
	F	0	0	0	0	0	0	0	0	0	0	0
Suspicion	M	0	0	0	0	0	0	0	0	0	0	0
	F	0	0	0	0	0	0	0	0	0	0	0
Curfew and Loitering Law Violations	M	0	0	0	1	0	4	5	0	0	0	0
	F	0	0	1	2	5	1	9	0	0	0	0
Runaway	M	0	0	0	0	0	0	0	0	0	0	0
	F	0	0	0	0	0	0	0	0	0	0	0
GRAND TOTAL		0	12	17	8	23	29	89	35	40	35	25

*The criminal statistics within this publication are only those criminal statistics reported to the Uniform Crime Reporting Program by the participating law enforcement agencies.

Mesquite PD Arrests By Offense and Age

												over		
22	23	24	25-29	30-34	35-39	40-44	45-49	50-54	55-59	60-64	64	Total >18	Grand Total	
0	0	0	0	0	0	0	0	0	0	0	0	0	0	
0	0	0	0	0	0	0	0	0	0	0	0	0	0	
0	0	0	0	0	0	0	0	0	0	0	0	0	0	
0	0	0	0	0	0	0	0	0	0	0	0	0	0	
0	0	0	0	0	0	0	0	0	0	0	0	0	0	
0	0	0	1	0	1	0	0	0	0	0	0	2	2	
0	0	0	0	0	0	0	0	1	1	0	0	2	2	
0	0	0	0	0	0	0	0	0	0	1	0	1	2	
0	0	0	0	0	1	0	1	0	0	0	0	2	2	
4	6	4	23	16	15	9	8	4	1	1	1	111	114	
3	4	7	6	6	3	3	0	1	0	1	0	40	46	
0	1	0	3	2	0	0	0	0	0	0	0	7	9	
0	0	1	3	3	0	0	0	0	0	0	0	7	7	
1	1	2	3	1	3	6	0	1	0	1	2	24	32	
1	0	0	0	1	1	0	2	1	2	2	0	12	14	
0	0	0	0	1	0	0	0	0	0	0	0	1	1	
0	0	1	0	0	0	0	0	0	0	0	0	1	2	
0	0	0	0	0	0	0	0	0	0	0	0	0	3	
0	0	0	0	1	0	0	0	0	0	0	0	1	1	
0	0	0	0	2	0	0	0	0	0	1	0	3	3	
0	0	1	0	0	0	0	0	0	0	0	0	1	1	
0	0	1	3	0	1	1	1	0	0	0	0	7	8	
0	0	1	1	1	0	0	1	0	0	0	0	4	4	
0	0	0	0	0	0	0	0	0	0	0	0	0	0	
0	0	0	0	0	1	0	0	0	0	0	0	1	1	
1	0	0	0	1	2	0	2	0	0	0	0	6	6	
0	0	0	1	0	1	0	0	0	0	0	0	2	2	
2	2	0	2	3	1	0	1	0	0	0	1	17	26	
0	0	0	0	0	0	0	0	0	0	0	0	0	5	
0	1	0	0	1	2	0	0	0	0	0	0	8	10	
0	0	0	0	1	0	0	0	0	0	0	0	1	1	
0	0	0	0	0	0	0	0	0	0	0	0	0	0	
0	0	0	0	0	0	0	0	0	0	0	0	0	0	
0	0	0	1	0	0	1	1	0	2	1	0	7	8	
0	0	0	0	0	0	0	0	0	0	0	0	0	0	
0	3	3	11	9	10	5	3	2	0	0	0	69	75	
0	1	0	1	3	4	1	2	0	0	0	0	17	18	
0	0	0	0	0	0	0	0	0	0	0	0	7	11	
0	0	0	0	0	0	0	0	0	0	0	0	2	2	
0	0	0	0	0	0	0	0	0	0	0	0	0	0	
0	0	0	0	0	0	1	0	0	0	0	0	1	1	
5	4	3	17	12	8	14	10	6	5	2	4	97	97	
0	0	1	2	0	2	2	3	0	0	0	1	12	12	
0	0	0	0	0	1	0	0	0	0	0	0	34	40	
0	0	1	1	1	0	0	0	0	0	0	0	5	10	
0	0	0	0	0	0	0	0	0	0	0	0	0	0	
0	0	0	0	0	0	0	0	0	0	0	0	0	0	
3	2	5	6	6	2	5	5	0	2	0	0	42	45	
0	0	1	4	0	0	1	1	1	0	0	0	11	15	
1	0	0	0	0	0	0	1	0	0	0	0	2	2	
0	0	0	0	0	0	0	0	0	0	0	0	0	0	
5	5	4	13	11	6	10	6	1	1	5	3	75	77	
1	1	4	4	1	2	3	1	0	1	0	0	18	18	
0	0	0	0	0	0	0	0	0	0	0	0	0	0	
0	0	0	0	0	0	0	0	0	0	0	0	0	0	
0	0	0	0	0	0	0	0	0	0	0	0	0	5	
0	0	0	0	0	0	0	0	0	0	0	0	0	9	
0	0	0	0	0	0	0	0	0	0	0	0	0	0	
0	0	0	0	0	0	0	0	0	0	0	0	0	0	
0	0	0	0	0	0	0	0	0	0	0	0	0	0	
27	31	40	106	83	67	62	50	18	14	15	12	660	749	

Mineral Co SO Arrests By Offense and Age

OFFENSE	SEX	9 &							Total <18	18	19	20	21
		Under	10-12	13-14	15	16	17						
Murder	M	0	0	0	0	0	0	0	0	0	0	0	
	F	0	0	0	0	0	0	0	0	0	0	0	
Manslaughter by Negligence	M	0	0	0	0	0	0	0	0	0	0	0	
	F	0	0	0	0	0	0	0	0	0	0	0	
Forcible Rape	M	0	0	0	0	0	0	0	0	0	1	0	
	F	0	0	0	0	0	0	0	0	0	0	0	
Robbery	M	0	0	0	0	0	0	0	0	0	0	0	
	F	0	0	0	0	0	0	0	0	0	0	0	
Aggravated Assault	M	0	0	0	0	0	0	0	1	2	0	0	
	F	0	0	0	0	0	0	0	0	0	0	0	
Other Assaults	M	0	0	1	2	0	2	5	0	2	0	4	
	F	0	0	0	0	1	0	1	0	0	0	0	
Burglary	M	0	1	0	2	0	0	3	0	0	0	0	
	F	0	0	0	0	0	1	1	1	0	0	0	
Larceny--Theft	M	0	0	0	0	0	0	0	0	0	0	0	
	F	0	0	0	0	0	0	0	0	0	0	0	
Motor Vehicle Theft	M	0	0	1	0	0	0	1	0	0	0	0	
	F	0	0	0	0	0	0	0	0	0	0	0	
Arson	M	0	2	0	0	0	0	2	0	0	0	0	
	F	0	0	0	0	0	0	0	0	0	0	0	
Forgery & Counterfeiting	M	0	0	0	0	0	0	0	0	0	0	0	
	F	0	0	0	0	0	0	0	0	0	0	0	
Fraud	M	0	0	0	0	0	0	0	0	0	0	0	
	F	0	0	0	0	0	0	0	0	0	0	0	
Embezzlement	M	0	0	0	0	0	0	0	0	0	0	0	
	F	0	0	0	0	0	0	0	0	0	0	0	
Stolen Property-Buy, Possess, Recei	M	0	0	0	0	0	0	0	0	0	0	0	
	F	0	0	0	0	1	0	1	0	0	0	0	
Vandalism	M	0	0	0	0	0	0	0	0	0	0	0	
	F	0	0	0	0	0	0	0	0	0	0	0	
Weapons-carrying, possession, etc...	M	0	0	0	0	0	0	0	0	0	0	0	
	F	0	0	0	0	0	0	0	0	0	0	0	
Prostitution & Commercialized Vice	M	0	0	0	0	0	0	0	0	0	0	0	
	F	0	0	0	0	0	0	0	0	0	0	0	
Other Sex Offenses	M	0	0	0	0	1	1	2	0	1	1	1	
	F	0	0	0	0	0	0	0	0	0	0	0	
Drug Abuse Violations	M	0	2	0	2	1	2	7	1	1	1	1	
	F	0	0	0	0	1	4	5	0	0	1	0	
Gambling	M	0	0	0	0	0	0	0	0	0	0	0	
	F	0	0	0	0	0	0	0	0	0	0	0	
Offenses Against Family & Children	M	0	0	0	0	0	0	0	1	1	1	0	
	F	0	0	0	0	0	0	0	0	0	0	0	
Driving Under the Influence	M	0	0	0	0	0	2	2	2	0	0	0	
	F	0	0	0	0	0	0	0	0	0	0	0	
Liquor Laws	M	0	0	0	0	1	1	2	0	0	1	0	
	F	0	0	0	0	0	0	0	0	0	0	0	
Drunkenness	M	0	0	1	1	1	4	7	2	0	0	0	
	F	0	0	1	0	2	4	7	1	0	0	0	
Disorderly Conduct	M	0	0	0	1	0	0	1	0	0	1	0	
	F	0	0	0	0	0	0	0	0	0	0	0	
Vagrancy	M	0	0	0	0	0	0	0	0	0	0	0	
	F	0	0	0	0	0	0	0	0	0	0	0	
All Other Offenses (except Traffic)	M	0	0	1	4	2	3	10	2	1	2	3	
	F	0	0	2	1	0	3	6	2	0	1	1	
Suspicion	M	0	0	0	0	0	0	0	0	0	0	0	
	F	0	0	0	0	0	0	0	0	0	0	0	
Curfew and Loitering Law Violations	M	0	0	4	1	3	2	10	0	0	0	0	
	F	0	0	5	3	1	2	11	0	0	0	0	
Runaway	M	0	2	0	0	1	0	3	0	0	0	0	
	F	0	1	1	0	0	1	3	0	0	0	0	
GRAND TOTAL		0	8	17	17	16	32	90	13	8	10	10	

*The criminal statistics within this publication are only those criminal statistics reported to the Uniform Crime Reporting Program by the participating law enforcement agencies.

North Las Vegas PD Arrests By Offense and Age

OFFENSE	SEX	9 &							Total <18	18	19	20	21
		Under	10-12	13-14	15	16	17						
Murder	M	0	0	0	1	0	1	2	3	0	0	1	
	F	0	0	0	0	0	0	0	0	0	0	0	
Manslaughter by Negligence	M	0	0	0	0	0	0	0	0	0	0	0	
	F	0	0	0	0	0	0	0	0	0	0	0	
Forcible Rape	M	0	0	0	0	2	0	2	1	0	1	0	
	F	0	0	0	0	0	0	0	0	0	0	0	
Robbery	M	0	1	2	3	5	3	14	5	1	6	2	
	F	0	0	1	1	1	6	9	0	0	0	1	
Aggravated Assault	M	1	2	5	12	6	6	32	2	7	2	8	
	F	0	1	5	1	3	5	15	3	4	2	3	
Other Assaults	M	1	7	24	18	22	17	89	19	39	27	32	
	F	0	6	23	12	11	16	68	9	9	15	13	
Burglary	M	2	6	29	26	34	22	119	5	4	4	3	
	F	0	1	1	1	3	2	8	1	3	1	1	
Larceny--Theft	M	1	15	31	10	12	6	75	14	13	19	19	
	F	0	5	13	7	3	3	31	11	4	5	3	
Motor Vehicle Theft	M	0	0	10	6	3	3	22	3	5	3	3	
	F	0	0	0	3	2	1	6	0	1	0	0	
Arson	M	0	1	2	0	0	0	3	0	1	0	0	
	F	0	1	1	0	0	0	2	0	0	0	0	
Forgery & Counterfeiting	M	0	0	1	0	0	0	1	1	0	1	3	
	F	0	0	0	0	0	0	0	3	0	1	3	
Fraud	M	0	0	0	0	2	1	3	1	3	1	1	
	F	0	0	0	0	1	0	1	3	2	1	2	
Embezzlement	M	0	0	0	0	0	0	0	2	1	1	1	
	F	0	0	0	0	0	0	0	1	1	0	0	
Stolen Property-Buy, Possess, Recei	M	0	1	10	8	8	7	34	5	9	4	5	
	F	0	0	1	0	0	0	1	0	0	0	1	
Vandalism	M	0	3	23	14	16	10	66	7	6	4	7	
	F	0	0	4	1	3	0	8	1	1	1	0	
Weapons-carrying, possession, etc...	M	1	0	8	10	18	20	57	20	22	22	17	
	F	0	0	0	0	0	0	0	2	1	0	1	
Prostitution & Commercialized Vice	M	0	0	0	0	0	0	0	0	0	0	0	
	F	0	0	0	0	0	0	0	0	0	0	0	
Other Sex Offenses	M	2	1	4	4	0	3	14	3	0	1	1	
	F	0	0	0	1	0	0	1	0	0	0	0	
Drug Abuse Violations	M	0	0	6	19	18	28	71	60	46	48	63	
	F	0	1	3	3	5	5	17	14	7	5	10	
Gambling	M	0	0	0	0	0	0	0	0	2	0	0	
	F	0	0	0	0	0	0	0	1	1	0	0	
Offenses Against Family & Children	M	0	0	1	8	3	1	13	0	0	0	0	
	F	0	0	2	0	1	0	3	1	0	0	1	
Driving Under the Influence	M	0	0	0	0	1	1	2	3	13	10	13	
	F	0	0	0	0	1	0	1	1	1	1	1	
Liquor Laws	M	0	0	1	0	0	2	3	3	7	0	3	
	F	0	0	0	0	0	0	0	0	0	1	0	
Drunkenness	M	0	0	0	0	0	0	0	0	0	0	0	
	F	0	0	0	0	0	0	0	0	0	0	0	
Disorderly Conduct	M	0	0	0	1	1	2	4	2	0	1	2	
	F	0	0	0	1	0	1	2	0	3	0	2	
Vagrancy	M	0	0	0	0	3	0	3	3	3	4	2	
	F	0	0	0	1	0	0	1	1	3	0	2	
All Other Offenses (except Traffic)	M	1	5	21	27	19	24	97	43	46	34	50	
	F	0	4	9	6	5	4	28	8	12	12	5	
Suspicion	M	0	0	0	0	0	0	0	0	0	0	0	
	F	0	0	0	0	0	0	0	0	0	0	0	
Curfew and Loitering Law Violations	M	0	1	2	3	3	6	15	0	0	0	0	
	F	0	0	0	0	3	1	4	0	0	0	0	
Runaway	M	0	0	0	1	0	0	1	0	0	0	0	
	F	0	0	0	0	0	0	0	0	0	0	0	
GRAND TOTAL		9	62	243	209	218	207	948	265	281	238	285	

*The criminal statistics within this publication are only those criminal statistics reported to the Uniform Crime Reporting Program by the participating law enforcement agencies.

North Las Vegas PD Arrests By Offense and Age

												over		
22	23	24	25-29	30-34	35-39	40-44	45-49	50-54	55-59	60-64	64	Total >18	Grand Total	
0	0	2	1	0	0	0	1	0	0	0	0	8	10	
0	0	0	0	0	0	0	0	0	0	0	0	0	0	
0	0	0	0	0	0	0	0	1	0	0	0	1	1	
0	0	0	0	0	0	0	0	0	0	0	0	0	0	
1	0	1	3	2	1	0	1	0	0	0	0	11	13	
0	0	0	0	0	0	0	0	0	0	0	0	0	0	
3	2	5	18	7	4	5	3	0	0	0	0	61	75	
0	2	1	2	1	0	2	1	1	0	0	0	11	20	
12	12	9	34	32	36	36	19	10	6	1	5	231	263	
6	0	1	21	20	6	8	8	3	1	1	0	87	102	
41	38	41	194	153	151	109	74	29	12	6	8	973	1,062	
12	5	9	46	32	38	26	23	9	3	0	0	249	317	
2	1	2	10	6	10	2	2	2	0	0	0	53	172	
1	0	0	0	1	3	0	0	0	0	0	0	11	19	
14	9	9	31	32	40	45	30	17	10	4	1	307	382	
4	2	5	12	14	14	20	10	2	5	0	0	111	142	
1	0	0	1	0	0	3	1	1	1	0	0	22	44	
0	2	0	0	1	0	2	0	0	0	0	0	6	12	
0	0	0	0	0	0	1	1	0	0	0	0	3	6	
0	0	0	0	0	0	0	0	0	0	0	0	0	2	
1	0	6	14	10	9	6	8	7	0	0	0	66	67	
1	0	2	5	6	5	2	1	1	0	0	0	30	30	
2	1	0	15	12	5	9	3	1	1	0	0	55	58	
1	1	1	11	6	6	2	6	2	0	0	0	44	45	
1	1	2	5	2	4	9	2	3	0	0	0	34	34	
1	2	0	1	6	2	4	0	1	2	1	0	22	22	
4	2	2	7	5	10	2	1	1	0	0	0	57	91	
1	1	0	3	3	2	0	0	0	0	0	0	11	12	
1	4	3	20	21	8	10	3	2	0	0	1	97	163	
0	0	1	4	3	2	2	1	0	0	0	0	16	24	
23	18	14	57	22	15	13	12	5	3	0	0	263	320	
1	1	1	4	1	3	1	0	0	0	1	0	17	17	
0	0	0	0	0	0	0	0	0	0	0	0	0	0	
0	0	0	0	0	1	0	0	0	0	0	0	1	1	
1	0	1	5	7	7	4	2	2	0	3	0	37	51	
0	0	1	0	1	1	0	2	0	0	0	0	5	6	
49	53	48	229	149	116	101	65	35	6	4	1	1,073	1,144	
12	5	11	44	29	22	32	16	3	1	0	0	211	228	
0	0	0	0	0	0	0	0	0	0	0	0	2	2	
0	0	0	0	0	0	0	0	0	0	0	0	2	2	
0	0	0	1	0	1	2	2	0	0	1	0	7	20	
1	1	1	1	2	0	1	1	0	1	0	1	12	15	
18	14	13	84	85	79	73	43	17	12	9	2	488	490	
1	3	2	10	9	9	10	10	3	3	1	0	65	66	
7	0	5	18	22	22	23	25	23	9	6	0	173	176	
0	0	0	0	3	3	5	2	2	2	1	0	19	19	
0	0	0	2	1	2	0	2	2	0	1	0	10	10	
0	0	0	0	0	0	0	0	0	0	0	0	0	0	
0	3	0	7	7	4	0	2	1	0	1	0	30	34	
1	0	1	1	0	1	5	1	0	0	0	0	15	17	
1	2	2	7	6	10	6	5	3	1	1	0	56	59	
1	1	2	0	8	6	4	0	0	0	0	0	28	29	
43	48	44	170	164	145	145	117	51	27	9	4	1,140	1,237	
7	12	8	27	34	39	34	25	13	4	1	0	241	269	
0	0	0	0	0	0	0	0	0	0	0	0	0	0	
0	0	0	0	0	0	0	0	0	0	0	0	0	0	
0	0	0	0	0	0	0	0	0	0	0	0	0	15	
0	0	0	0	0	0	0	0	0	0	0	0	0	4	
0	0	0	0	0	0	0	0	0	0	0	0	0	1	
0	0	0	0	0	0	0	0	0	0	0	0	0	0	
276	246	256	1,125	925	842	764	532	252	110	52	23	6,472	7,420	

Nye Co SO Arrests By Offense and Age

OFFENSE	SEX	9 &							Total <18	18	19	20	21
		Under	10-12	13-14	15	16	17						
Murder	M	0	0	0	0	0	0	0	0	1	0	0	
	F	0	0	0	0	0	0	0	0	0	0	0	
Manslaughter by Negligence	M	0	0	0	0	0	0	0	0	0	0	0	
	F	0	0	0	0	0	0	0	0	0	0	0	
Forcible Rape	M	0	0	0	0	1	1	2	0	0	1	0	
	F	0	0	0	0	0	0	0	0	0	0	0	
Robbery	M	0	0	1	0	0	0	1	0	0	0	0	
	F	0	0	0	0	0	0	0	0	0	0	0	
Aggravated Assault	M	3	0	1	2	1	5	12	2	3	6	2	
	F	1	1	0	0	0	0	2	1	0	0	1	
Other Assaults	M	10	4	22	10	6	6	58	3	0	1	3	
	F	1	3	6	4	3	5	22	1	0	2	4	
Burglary	M	3	2	6	1	2	3	17	0	2	3	0	
	F	0	0	0	0	0	0	0	0	1	0	1	
Larceny--Theft	M	3	5	8	4	5	7	32	5	7	4	7	
	F	1	1	4	5	5	6	22	7	0	4	2	
Motor Vehicle Theft	M	0	0	0	1	0	0	1	1	2	0	2	
	F	0	2	0	0	1	0	3	0	1	0	0	
Arson	M	2	5	4	5	0	1	17	0	0	0	0	
	F	0	0	0	0	0	0	0	0	0	0	0	
Forgery & Counterfeiting	M	0	0	0	0	0	0	0	1	0	3	0	
	F	0	0	0	0	0	0	0	0	0	0	0	
Fraud	M	0	0	1	0	0	2	3	0	0	0	0	
	F	0	0	0	0	0	0	0	0	0	1	0	
Embezzlement	M	0	0	0	0	0	0	0	0	0	1	0	
	F	0	0	0	0	0	0	0	0	0	1	2	
Stolen Property-Buy, Possess, Recei	M	1	0	0	0	2	1	4	1	2	0	2	
	F	0	0	0	0	0	0	0	2	0	0	1	
Vandalism	M	4	3	9	5	4	1	26	2	2	0	1	
	F	0	0	0	1	0	0	1	0	1	0	0	
Weapons-carrying, possession, etc...	M	0	1	2	0	0	1	4	0	0	0	1	
	F	0	0	0	0	0	0	0	0	0	0	0	
Prostitution & Commercialized Vice	M	0	0	0	0	0	0	0	0	0	0	0	
	F	0	0	0	0	0	0	0	0	0	0	0	
Other Sex Offenses	M	3	1	1	0	0	0	5	6	1	0	1	
	F	0	0	0	0	0	0	0	0	0	0	0	
Drug Abuse Violations	M	0	1	2	3	4	6	16	10	8	5	6	
	F	0	0	1	2	6	2	11	3	0	4	4	
Gambling	M	0	0	0	0	0	0	0	0	0	0	0	
	F	0	0	0	0	0	0	0	0	0	0	0	
Offenses Against Family & Children	M	1	3	1	3	1	2	11	4	6	9	8	
	F	0	0	3	3	2	1	9	2	1	2	0	
Driving Under the Influence	M	0	0	1	0	1	1	3	6	2	7	4	
	F	0	0	0	1	0	0	1	0	0	0	0	
Liquor Laws	M	0	0	9	2	8	5	24	3	4	2	0	
	F	0	0	4	1	3	4	12	0	0	0	0	
Drunkenness	M	0	0	0	0	0	1	1	0	0	0	0	
	F	0	0	0	0	1	0	1	0	0	0	0	
Disorderly Conduct	M	0	0	0	0	0	0	0	0	0	0	0	
	F	0	0	0	0	0	0	0	0	0	0	0	
Vagrancy	M	0	0	0	0	0	0	0	0	0	0	0	
	F	0	0	0	0	0	0	0	0	0	0	0	
All Other Offenses (except Traffic)	M	0	2	14	18	10	13	57	8	8	12	12	
	F	0	0	3	5	2	4	14	2	1	4	3	
Suspicion	M	0	0	0	0	0	0	0	0	0	0	0	
	F	0	0	0	0	0	0	0	0	0	0	0	
Curfew and Loitering Law Violations	M	0	0	2	3	0	1	6	0	0	0	0	
	F	0	0	2	0	1	0	3	0	0	0	0	
Runaway	M	4	2	9	8	7	4	34	0	0	0	0	
	F	0	0	14	20	15	9	58	0	0	0	0	
GRAND TOTAL		37	36	130	107	91	92	493	70	53	72	67	

*The criminal statistics within this publication are only those criminal statistics reported to the Uniform Crime Reporting Program by the participating law enforcement agencies.

Nye Co SO Arrests By Offense and Age

	22	23	24	25-29	30-34	35-39	40-44	45-49	50-54	55-59	60-64	over 64	Total >18	Grand Total
0	0	0	0	1	0	2	0	0	0	0	0	0	4	4
0	0	0	0	0	0	0	0	0	0	0	0	0	0	0
0	0	0	0	0	0	1	0	0	0	0	0	0	1	1
0	0	0	0	0	0	0	0	0	0	0	0	0	0	0
1	0	0	2	0	0	0	1	0	0	1	0	0	6	8
0	0	0	0	0	0	0	0	0	0	0	0	0	0	0
1	0	0	0	0	0	1	0	0	0	0	0	0	2	3
0	0	0	0	0	0	0	0	0	0	0	0	0	0	0
2	3	1	7	8	3	8	6	3	6	2	1	63	75	75
0	0	0	1	2	0	1	1	1	0	0	0	8	10	10
1	2	1	6	7	11	8	10	3	0	0	5	61	119	119
0	0	1	2	2	3	2	2	1	0	0	1	21	43	43
1	1	0	4	3	6	4	23	1	0	1	0	49	66	66
1	1	0	5	3	3	1	1	0	0	0	0	17	17	17
5	5	8	20	18	17	20	15	10	7	4	2	154	186	186
4	5	0	16	12	8	8	4	5	2	1	1	79	101	101
0	0	1	3	2	2	4	1	0	0	0	0	18	19	19
0	0	0	1	3	0	0	0	0	0	0	0	5	8	8
0	1	0	0	0	0	1	1	0	0	0	0	3	20	20
0	0	0	0	0	0	0	0	1	0	0	0	1	1	1
2	3	0	8	10	2	5	4	3	1	1	0	43	43	43
0	0	0	1	5	0	1	0	0	0	0	0	7	7	7
1	1	3	3	2	4	0	3	2	0	0	1	20	23	23
0	0	0	2	0	0	2	0	0	0	0	0	5	5	5
0	0	0	0	4	2	5	1	2	0	0	0	15	15	15
0	0	0	0	0	1	2	1	0	0	0	0	7	7	7
1	1	2	13	10	7	4	4	1	1	0	0	49	53	53
0	0	0	4	1	1	0	0	0	0	0	0	9	9	9
0	0	2	4	2	2	3	0	2	0	0	0	20	46	46
0	0	1	1	0	1	2	0	0	1	0	0	7	8	8
1	0	0	1	1	1	1	2	0	1	0	0	9	13	13
0	0	0	0	0	0	0	0	1	0	1	0	2	2	2
0	0	0	0	0	0	0	0	0	0	0	0	0	0	0
0	0	0	0	0	0	0	0	0	0	0	0	0	0	0
0	1	0	4	1	3	0	1	2	0	0	2	22	27	27
0	0	0	0	0	0	1	0	0	0	0	0	1	1	1
10	6	6	19	17	20	17	14	3	1	1	1	144	160	160
3	2	1	9	13	8	7	5	2	0	1	0	62	73	73
0	0	0	1	0	0	0	0	0	0	0	0	1	1	1
0	0	0	0	0	0	0	0	0	0	0	0	0	0	0
5	9	10	38	35	35	52	20	15	15	1	11	273	284	284
1	3	5	15	12	16	15	8	0	1	0	0	81	90	90
3	6	7	6	17	23	25	23	12	5	5	11	162	165	165
0	1	2	3	5	5	6	10	3	1	0	0	36	37	37
0	0	0	0	0	0	0	0	0	0	0	0	9	33	33
0	0	0	0	0	0	0	0	0	0	0	0	0	12	12
0	0	0	0	0	0	0	1	1	0	0	0	2	3	3
0	0	0	0	0	0	0	0	0	0	0	0	0	1	1
0	0	0	0	0	0	0	0	0	0	0	0	0	0	0
0	0	0	0	0	0	0	0	0	1	0	0	1	1	1
0	0	0	0	0	0	0	0	0	0	0	0	0	0	0
10	12	18	28	37	53	38	27	20	9	1	8	301	358	358
0	0	0	13	7	10	14	8	6	1	3	2	74	88	88
1	0	0	1	0	0	0	0	0	0	0	0	2	2	2
0	0	0	0	0	0	0	0	0	0	0	0	0	0	0
0	0	0	0	0	0	0	0	0	0	0	0	0	6	6
0	0	0	0	0	0	0	0	0	0	0	0	0	3	3
0	0	0	0	0	0	0	0	0	0	0	0	0	34	34
0	0	0	0	0	0	0	0	0	0	0	0	0	58	58
54	63	69	242	239	251	258	198	98	54	22	46	1,856	2,349	

Pershing Co SO Arrests By Offense and Age

OFFENSE	SEX	9 & Total <18											
		Under	10 -12	13-14	15	16	17	18	19	20	21		
Murder	M	0	0	0	0	0	0	0	0	0	0	0	0
Murder	F	0	0	0	0	0	0	0	0	0	0	0	0
Manslaughter by Negligence	M	0	0	0	0	0	0	0	0	0	0	0	0
Manslaughter by Negligence	F	0	0	0	0	0	0	0	0	0	0	0	0
Forcible Rape	M	0	0	0	0	0	0	0	0	0	0	0	0
Forcible Rape	F	0	0	0	0	0	0	0	0	0	0	0	0
Robbery	M	0	0	0	0	0	0	0	0	0	0	0	0
Robbery	F	0	0	0	0	0	0	0	0	0	0	0	0
Aggravated Assault	M	0	0	0	0	0	0	0	0	0	0	0	0
Aggravated Assault	F	0	0	0	0	0	0	0	0	0	0	0	0
Other Assaults	M	0	0	0	0	0	0	0	0	1	0	0	0
Other Assaults	F	0	0	0	0	0	0	0	0	0	0	0	0
Burglary	M	0	0	0	0	0	0	0	0	0	0	0	0
Burglary	F	0	0	0	0	0	0	0	0	0	0	0	0
Larceny--Theft	M	0	0	0	0	0	0	0	0	0	0	0	0
Larceny--Theft	F	0	0	0	0	0	0	0	0	0	0	0	0
Motor Vehicle Theft	M	0	0	0	0	0	0	0	0	0	0	0	0
Motor Vehicle Theft	F	0	0	0	0	0	0	0	0	0	0	0	0
Arson	M	0	0	0	0	0	0	0	0	0	0	0	0
Arson	F	0	0	0	0	0	0	0	0	0	0	0	0
Forgery & Counterfeiting	M	0	0	0	0	0	0	0	0	0	0	0	0
Forgery & Counterfeiting	F	0	0	0	0	0	0	0	0	0	0	0	0
Fraud	M	0	0	0	0	0	0	0	0	0	0	0	0
Fraud	F	0	0	0	0	0	0	0	0	0	0	0	0
Embezzlement	M	0	0	0	0	0	0	0	0	0	0	0	0
Embezzlement	F	0	0	0	0	0	0	0	0	0	0	0	0
Stolen Property-Buy, Possess, Receiv	M	0	0	0	0	0	0	0	0	0	0	0	0
Stolen Property-Buy, Possess, Receiv	F	0	0	0	0	0	0	0	0	0	0	0	0
Vandalism	M	0	0	0	0	0	0	0	0	0	0	0	0
Vandalism	F	0	0	0	0	0	0	0	0	0	0	0	0
Weapons-carrying, possession, etc...	M	0	0	0	0	0	0	0	0	0	0	0	0
Weapons-carrying, possession, etc...	F	0	0	0	0	0	0	0	0	0	0	0	0
Prostitution & Commercialized Vice	M	0	0	0	0	0	0	0	0	0	0	0	0
Prostitution & Commercialized Vice	F	0	0	0	0	0	0	0	0	0	0	0	0
Other Sex Offenses	M	0	0	0	0	0	0	0	0	0	0	0	0
Other Sex Offenses	F	0	0	0	0	0	0	0	0	0	0	0	0
Drug Abuse Violations	M	0	0	0	0	0	0	0	0	0	0	0	0
Drug Abuse Violations	F	0	0	0	0	0	0	0	0	0	0	0	0
Gambling	M	0	0	0	0	0	0	0	0	0	0	0	0
Gambling	F	0	0	0	0	0	0	0	0	0	0	0	0
Offenses Against Family & Children	M	0	0	0	0	0	0	0	0	0	0	0	0
Offenses Against Family & Children	F	0	0	0	0	0	0	0	0	0	0	0	0
Driving Under the Influence	M	0	0	0	0	0	0	0	0	0	0	0	0
Driving Under the Influence	F	0	0	0	0	0	0	0	0	0	0	0	0
Liquor Laws	M	0	0	0	0	0	1	1	3	1	0	0	0
Liquor Laws	F	0	0	0	0	0	0	0	0	0	0	0	0
Drunkenness	M	0	0	0	0	0	0	0	0	0	0	0	0
Drunkenness	F	0	0	0	0	0	0	0	0	0	0	0	0
Disorderly Conduct	M	0	0	0	0	0	0	0	0	0	0	0	0
Disorderly Conduct	F	0	0	0	0	0	0	0	0	0	0	0	0
Vagrancy	M	0	0	0	0	0	0	0	0	0	0	0	0
Vagrancy	F	0	0	0	0	0	0	0	0	0	0	0	0
All Other Offenses (except Traffic)	M	0	0	0	0	0	1	1	0	1	1	2	2
All Other Offenses (except Traffic)	F	0	0	0	0	0	0	0	0	0	0	0	0
Suspicion	M	0	0	0	0	0	0	0	0	0	0	0	0
Suspicion	F	0	0	0	0	0	0	0	0	0	0	0	0
Curfew and Loitering Law Violations	M	0	0	0	0	0	0	0	0	0	0	0	0
Curfew and Loitering Law Violations	F	0	0	0	0	0	0	0	0	0	0	0	0
Runaway	M	0	0	0	0	0	1	1	0	0	0	0	0
Runaway	F	0	0	0	0	0	0	0	0	0	0	0	0
GRAND TOTAL		0	0	0	0	0	3	3	4	2	1	2	2

*The criminal statistics within this publication are only those criminal statistics reported to the Uniform Crime Reporting Program by the participating law enforcement agencies.

Reno PD Arrests By Offenses and Age

OFFENSE	SEX	9 &							Total <18	18	19	20	21
		Under	10-12	13-14	15	16	17						
Murder	M	0	0	1	1	0	0	2	5	0	1	2	
	F	0	0	0	1	0	0	1	0	0	0	0	
Manslaughter by Negligence	M	0	0	0	1	0	0	1	1	0	0	0	
	F	0	0	0	0	0	0	0	0	0	0	0	
Forcible Rape	M	0	0	2	0	1	3	6	1	2	2	0	
	F	0	1	0	0	0	0	1	0	0	0	0	
Robbery	M	0	0	1	5	11	9	26	14	10	7	6	
	F	0	0	0	0	0	0	0	1	1	0	0	
Aggravated Assault	M	0	1	6	3	10	13	33	11	11	11	7	
	F	0	0	0	1	2	0	3	3	5	4	2	
Other Assaults	M	4	11	27	15	26	29	112	19	37	39	45	
	F	0	11	26	21	14	10	82	13	10	12	18	
Burglary	M	0	4	17	10	4	13	48	10	17	10	6	
	F	0	1	1	1	4	7	14	3	9	4	5	
Larceny--Theft	M	7	29	70	27	58	53	244	56	66	46	55	
	F	0	13	70	80	86	75	324	61	45	37	18	
Motor Vehicle Theft	M	0	0	0	0	0	1	1	3	1	1	3	
	F	0	0	2	0	0	2	4	0	0	0	0	
Arson	M	0	0	0	0	0	0	0	0	0	0	1	
	F	0	0	0	0	0	0	0	0	0	0	0	
Forgery & Counterfeiting	M	0	0	0	0	0	1	1	0	0	0	0	
	F	0	0	0	0	0	0	0	0	0	1	1	
Fraud	M	0	0	0	1	2	1	4	7	16	10	7	
	F	0	0	1	1	1	1	4	6	9	8	15	
Embezzlement	M	0	0	0	0	0	0	0	0	1	0	2	
	F	0	0	0	0	0	2	2	3	3	2	1	
Stolen Property-Buy, Possess, Recei	M	0	1	10	8	4	6	29	10	14	7	18	
	F	0	0	10	3	1	3	17	4	3	4	7	
Vandalism	M	2	11	23	18	19	25	98	12	7	1	7	
	F	1	1	2	1	3	0	8	1	0	1	0	
Weapons-carrying, possession, etc...	M	0	0	2	1	0	5	8	4	3	2	3	
	F	0	0	0	0	0	1	1	0	0	0	0	
Prostitution & Commercialized Vice	M	0	0	0	0	0	0	0	1	1	1	2	
	F	0	0	0	1	1	1	3	8	10	3	6	
Other Sex Offenses	M	0	1	4	2	0	4	11	2	2	3	8	
	F	0	0	0	0	0	0	0	0	0	0	0	
Drug Abuse Violations	M	0	0	4	15	18	20	57	28	29	22	25	
	F	0	0	1	0	1	5	7	1	6	9	9	
Gambling	M	0	0	0	0	0	0	0	0	0	0	0	
	F	0	0	0	0	0	0	0	0	0	0	0	
Offenses Against Family & Children	M	0	0	1	2	0	0	3	11	9	6	4	
	F	0	0	0	1	2	0	3	3	4	9	3	
Driving Under the Influence	M	0	0	0	0	0	1	1	13	9	20	37	
	F	0	0	0	0	1	3	4	2	2	2	3	
Liquor Laws	M	0	0	8	19	28	48	103	90	99	87	24	
	F	0	1	11	20	19	14	65	26	31	15	4	
Drunkenness	M	0	0	0	1	2	3	6	0	0	0	0	
	F	0	0	2	2	2	1	7	0	0	0	0	
Disorderly Conduct	M	0	0	0	1	0	0	1	1	2	2	3	
	F	0	0	0	0	0	0	0	0	0	0	1	
Vagrancy	M	0	0	0	0	0	0	0	0	0	0	0	
	F	0	0	0	0	0	0	0	0	0	0	0	
All Other Offenses (except Traffic)	M	0	3	26	31	43	48	151	119	134	146	184	
	F	0	1	18	14	13	14	60	21	44	40	51	
Suspicion	M	0	0	0	0	0	0	0	0	0	0	0	
	F	0	0	0	0	0	0	0	0	0	0	0	
Curfew and Loitering Law Violations	M	4	31	82	75	67	43	302	0	0	0	0	
	F	1	24	85	68	36	27	241	0	0	0	0	
Runaway	M	0	4	23	19	21	14	81	0	0	0	0	
	F	0	4	47	36	36	16	139	0	0	0	0	
GRAND TOTAL		19	153	583	506	536	522	2,319	574	652	575	593	

*The criminal statistics within this publication are only those criminal statistics reported to the Uniform Crime Reporting Program by the participating law enforcement agencies.

Reno PD Arrests By Offenses and Age

												over		
22	23	24	25-29	30-34	35-39	40-44	45-49	50-54	55-59	60-64	64	Total >18	Grand Total	
1	2	1	1	1	1	2	0	0	0	1	1	19	21	
0	0	0	0	1	1	0	0	0	0	0	0	2	3	
0	0	0	0	0	0	0	0	0	0	0	0	0	2	
0	0	0	0	0	0	0	0	0	0	0	0	0	0	
0	1	0	0	2	1	2	0	1	0	0	3	15	21	
0	0	0	0	0	0	0	0	0	0	0	0	0	1	
4	5	6	16	11	9	10	15	1	2	1	0	117	143	
1	1	1	3	4	2	0	0	0	0	0	0	14	14	
15	13	9	52	24	30	27	16	16	5	2	4	253	286	
1	0	0	7	6	7	5	4	3	3	0	0	50	53	
38	33	37	204	137	150	155	109	49	21	12	8	1,093	1,205	
9	9	9	53	34	42	51	28	21	12	3	1	325	407	
20	5	6	31	47	35	19	24	9	3	3	0	245	293	
12	4	4	20	13	13	10	3	6	0	1	0	107	121	
47	37	26	120	94	112	115	79	44	14	5	8	924	1,168	
27	20	21	76	49	58	63	37	18	3	1	7	541	865	
1	4	1	5	5	1	4	3	1	0	0	0	33	34	
0	1	0	0	1	0	0	0	0	0	0	0	2	6	
0	0	0	1	2	2	2	1	0	1	0	0	10	10	
0	0	0	0	0	0	0	1	0	0	0	0	1	1	
1	1	0	0	0	0	0	0	0	0	0	0	2	3	
0	0	0	0	0	0	0	0	0	0	0	0	2	2	
8	7	5	60	27	35	52	36	11	12	3	2	298	302	
7	6	4	30	22	38	18	11	7	6	1	0	188	192	
2	2	0	5	6	4	6	1	1	2	1	0	33	33	
0	0	0	4	5	1	2	2	2	0	1	1	27	29	
6	16	8	41	43	33	14	17	9	4	0	1	241	270	
4	2	1	12	8	13	2	3	2	0	0	0	65	82	
3	6	5	12	4	10	10	3	5	1	1	1	88	186	
0	0	0	3	2	4	4	3	3	0	1	1	23	31	
2	3	4	12	11	4	11	4	6	1	0	1	71	79	
1	1	0	0	1	1	2	0	0	0	0	0	6	7	
1	0	4	1	4	7	1	1	5	3	0	3	35	35	
2	2	2	13	26	23	31	12	7	1	0	0	146	149	
3	3	1	5	7	12	5	13	3	8	5	4	84	95	
0	0	0	0	0	0	1	0	0	0	0	0	1	1	
37	20	26	89	67	77	60	46	16	13	3	3	561	618	
7	4	7	29	13	17	18	16	7	3	1	1	148	155	
0	0	0	0	0	0	1	0	0	0	0	0	1	1	
0	0	0	0	0	0	0	0	0	0	0	0	0	0	
4	3	4	13	10	11	6	6	2	2	1	0	92	95	
7	9	2	26	28	15	12	9	2	0	0	1	130	133	
24	38	26	118	84	71	68	62	24	38	14	15	661	662	
8	8	6	19	15	17	26	19	12	4	3	5	151	155	
16	17	8	58	62	57	159	117	81	50	43	29	997	1,100	
2	3	4	10	10	11	6	22	7	2	1	4	158	223	
0	0	0	0	0	0	0	0	0	0	0	0	0	6	
0	0	0	0	0	0	0	0	0	0	0	0	0	7	
1	2	4	15	5	4	12	8	9	4	2	4	78	79	
0	0	0	0	0	0	0	0	0	0	0	0	1	1	
0	0	0	0	0	0	0	0	0	0	0	0	0	0	
0	0	0	0	0	0	0	0	0	0	0	0	0	0	
154	150	127	598	501	515	605	484	244	136	84	61	4,242	4,393	
44	39	32	138	164	141	143	91	65	30	7	9	1,059	1,119	
0	0	0	0	0	0	0	0	0	0	0	0	0	0	
0	0	0	0	0	0	0	0	0	0	0	0	0	0	
0	0	0	0	0	0	0	0	0	0	0	0	0	302	
0	0	0	0	0	0	0	0	0	0	0	0	0	241	
0	0	0	0	0	0	0	0	0	0	0	0	0	81	
0	0	0	0	0	0	0	0	0	0	0	0	0	139	
520	477	401	1,900	1,556	1,585	1,740	1,306	699	384	201	178	13,341	15,660	

Sparks PD Arrests By Offenses and Ages

OFFENSE	SEX	9 &							Total <18	18	19	20	21
		Under	10-12	13-14	15	16	17						
Murder	M	0	0	0	0	0	0	0	0	0	0	0	
	F	0	0	0	0	0	0	0	0	0	0	0	
Manslaughter by Negligence	M	0	0	0	0	0	0	0	0	0	0	0	
	F	0	0	0	0	0	0	0	0	0	0	0	
Forcible Rape	M	0	1	1	1	0	1	4	0	1	0	1	
	F	0	0	0	0	0	0	0	0	0	0	0	
Robbery	M	0	0	1	0	2	1	4	4	1	0	2	
	F	0	0	0	0	0	0	0	0	0	1	1	
Aggravated Assault	M	1	0	3	1	4	2	11	4	7	3	2	
	F	0	0	1	0	0	0	1	0	0	0	1	
Other Assaults	M	1	15	23	4	18	9	70	8	19	14	8	
	F	0	0	11	10	7	11	39	5	3	2	4	
Burglary	M	0	0	10	9	13	12	44	10	7	6	10	
	F	0	0	3	3	0	4	10	3	2	2	0	
Larceny--Theft	M	0	12	18	11	7	14	62	11	6	7	2	
	F	0	11	30	10	11	9	71	10	3	4	4	
Motor Vehicle Theft	M	0	0	1	6	2	2	11	1	4	1	1	
	F	0	0	2	0	3	1	6	0	0	0	1	
Arson	M	0	0	0	0	0	1	1	0	0	0	0	
	F	0	0	0	0	2	2	4	0	0	0	0	
Forgery & Counterfeiting	M	0	0	0	1	0	0	1	0	0	2	6	
	F	0	0	0	0	0	0	0	0	1	0	0	
Fraud	M	0	0	2	0	0	0	2	1	1	3	1	
	F	0	0	0	0	0	1	1	0	0	0	0	
Embezzlement	M	0	0	0	0	0	3	3	2	0	1	0	
	F	1	0	0	0	0	3	4	0	3	0	2	
Stolen Property-Buy, Possess, Recei	M	0	0	3	0	2	2	7	5	5	2	0	
	F	0	0	2	1	0	1	4	1	1	3	1	
Vandalism	M	1	3	27	12	13	9	65	5	4	3	3	
	F	0	1	2	0	1	0	4	1	0	0	1	
Weapons-carrying, possession, etc...	M	0	0	2	3	5	3	13	2	0	3	2	
	F	0	0	0	0	0	0	0	0	0	0	1	
Prostitution & Commercialized Vice	M	0	0	0	0	0	0	0	0	0	0	0	
	F	0	0	0	0	0	0	0	0	0	0	0	
Other Sex Offenses	M	0	3	4	0	0	0	7	2	3	2	0	
	F	0	0	0	0	0	0	0	0	0	0	0	
Drug Abuse Violations	M	0	0	4	15	26	28	73	41	29	27	29	
	F	0	2	8	7	4	9	30	15	13	4	9	
Gambling	M	0	0	0	0	0	0	0	0	0	1	0	
	F	0	0	0	0	0	0	0	0	0	1	0	
Offenses Against Family & Children	M	0	0	1	0	0	0	1	33	17	7	6	
	F	0	0	0	0	2	0	2	3	5	3	2	
Driving Under the Influence	M	0	0	0	0	2	3	5	14	21	13	14	
	F	0	0	0	0	1	0	1	1	2	6	2	
Liquor Laws	M	0	0	5	18	30	46	99	40	29	20	4	
	F	0	0	9	13	19	16	57	8	4	7	3	
Drunkenness	M	0	0	0	0	0	0	0	0	0	0	0	
	F	0	0	0	0	0	0	0	0	0	0	0	
Disorderly Conduct	M	0	0	4	2	1	6	13	3	7	3	3	
	F	0	0	1	0	0	0	1	0	0	0	0	
Vagrancy	M	0	0	0	0	0	0	0	0	0	0	0	
	F	0	0	0	0	0	0	0	0	0	0	0	
All Other Offenses (except Traffic)	M	1	8	43	26	28	27	133	12	17	15	20	
	F	0	4	34	21	19	14	92	5	1	2	2	
Suspicion	M	0	0	0	0	0	0	0	0	0	0	0	
	F	0	0	0	0	0	0	0	0	0	0	0	
Curfew and Loitering Law Violations	M	1	1	10	22	14	13	61	0	0	0	0	
	F	0	0	9	8	5	4	26	0	0	0	0	
Runaway	M	0	2	9	12	11	8	42	0	0	0	0	
	F	0	11	29	16	19	6	81	0	0	0	0	
GRAND TOTAL		6	74	312	232	271	271	1,166	250	216	168	148	

*The criminal statistics within this publication are only those criminal statistics reported to the Uniform Crime Reporting Program by the participating law enforcement agencies.

Sparks PD Arrests By Offenses and Ages

												over		
22	23	24	25-29	30-34	35-39	40-44	45-49	50-54	55-59	60-64	64	Total >18	Grand Total	
0	0	0	1	0	0	0	1	1	0	0	0	3	3	
0	0	0	0	0	0	0	0	0	0	0	0	0	0	
1	0	0	0	0	0	0	0	0	0	0	0	1	1	
0	0	0	0	0	0	0	0	0	0	0	0	0	0	
0	0	1	1	0	3	1	1	0	0	1	1	11	15	
0	0	0	0	0	0	0	0	0	0	0	0	0	0	
0	0	0	7	4	2	3	3	1	1	0	0	28	32	
0	0	0	0	2	1	0	0	0	0	0	0	5	5	
4	4	2	10	11	12	6	7	3	1	1	1	78	89	
1	1	1	2	2	2	6	0	1	1	0	0	18	19	
15	15	12	64	60	58	65	30	17	11	1	4	401	471	
3	5	3	15	9	14	10	11	9	0	2	2	97	136	
7	6	5	15	12	22	14	6	6	0	0	1	127	171	
2	3	0	8	10	7	5	5	1	1	0	0	49	59	
2	2	3	21	18	9	23	12	11	1	1	0	129	191	
6	2	5	11	9	8	11	6	5	1	0	2	87	158	
0	2	1	1	5	6	3	0	0	0	0	0	25	36	
1	0	0	2	1	0	1	1	0	0	0	0	7	13	
0	0	0	0	1	0	0	0	0	0	0	0	1	2	
0	0	0	0	0	0	0	0	0	0	0	0	0	4	
1	2	2	3	2	6	4	2	3	1	1	0	35	36	
0	2	0	6	4	1	1	2	2	0	0	0	19	19	
0	2	1	4	9	6	9	2	2	1	1	1	44	46	
2	0	0	0	1	3	1	1	0	0	0	0	8	9	
1	0	0	4	5	2	2	1	0	0	0	0	18	21	
0	0	0	2	1	1	0	2	1	0	0	0	12	16	
2	8	4	13	12	21	8	6	6	2	0	0	94	101	
0	0	1	7	0	2	4	0	1	0	0	0	21	25	
1	3	1	6	6	3	1	3	1	1	0	0	41	106	
0	1	2	1	0	1	1	2	1	0	0	0	11	15	
2	3	2	12	8	4	5	2	1	1	1	0	48	61	
0	0	1	0	1	1	0	0	0	0	0	0	4	4	
0	0	0	0	0	0	0	0	0	0	0	0	0	0	
0	0	1	1	0	1	0	0	0	0	0	0	3	3	
2	1	2	2	2	4	3	3	3	0	0	1	30	37	
0	0	0	0	0	0	1	0	0	0	0	0	1	1	
29	18	27	105	71	82	61	42	14	4	1	1	581	654	
8	14	12	24	25	27	24	13	7	0	0	0	195	225	
0	0	0	1	0	0	0	3	0	0	0	0	5	5	
0	0	1	1	0	0	0	1	0	0	0	0	4	4	
2	5	8	6	4	8	16	4	0	1	0	0	117	118	
4	1	5	7	10	3	5	2	0	1	1	0	52	54	
19	27	15	76	72	54	42	32	36	21	10	11	477	482	
2	2	2	7	11	11	9	13	10	6	2	10	96	97	
3	4	1	10	3	7	11	11	9	3	2	1	158	257	
1	2	0	4	1	1	4	3	0	0	0	0	38	95	
0	0	0	0	0	0	0	0	0	0	0	0	0	0	
0	0	0	0	0	0	0	0	0	0	0	0	0	0	
4	1	3	13	2	6	9	8	4	0	2	2	70	83	
1	0	0	1	5	2	1	3	0	1	0	0	14	15	
1	0	0	2	3	1	3	2	2	1	0	1	16	16	
0	0	0	0	0	0	0	0	1	0	0	0	1	1	
10	16	17	67	39	45	63	39	23	10	5	6	404	537	
5	2	1	8	15	13	11	9	5	4	1	4	88	180	
0	0	0	0	0	0	0	0	0	0	0	0	0	0	
0	0	0	0	0	0	0	0	0	0	0	0	0	0	
0	0	0	0	0	0	0	0	0	0	0	0	0	61	
0	0	0	0	0	0	0	0	0	0	0	0	0	26	
0	0	0	0	0	0	0	0	0	0	0	0	0	42	
0	0	0	0	0	0	0	0	0	0	0	0	0	81	
142	154	142	551	456	460	447	294	187	75	33	49	3,772	4,938	

Storey Co SO Arrests By Offense and Age

OFFENSE	SEX	9 &											
		Under	10 -12	13-14	15	16	17	Total <18	18	19	20	21	
Murder	M	0	0	0	0	0	0	0	0	0	0	0	0
	F	0	0	0	0	0	0	0	0	0	0	0	0
Manslaughter by Negligence	M	0	0	0	0	0	0	0	0	0	0	0	0
	F	0	0	0	0	0	0	0	0	0	0	0	0
Forcible Rape	M	0	0	0	0	0	0	0	0	0	0	0	0
	F	0	0	0	0	0	0	0	0	0	0	0	0
Robbery	M	0	0	0	0	0	0	0	0	0	0	0	0
	F	0	0	0	0	0	0	0	0	0	0	0	0
Aggravated Assault	M	0	0	0	0	0	0	0	0	0	0	0	0
	F	0	0	0	0	0	0	0	0	0	0	0	0
Other Assaults	M	0	0	0	0	1	0	1	0	0	0	0	0
	F	0	0	0	0	1	0	1	0	0	0	0	0
Burglary	M	0	0	0	0	0	0	0	0	0	0	0	0
	F	0	0	0	0	0	0	0	0	0	0	0	0
Larceny--Theft	M	0	0	1	0	0	0	1	0	0	0	0	0
	F	0	0	0	0	0	0	0	0	0	0	0	0
Motor Vehicle Theft	M	0	0	0	0	0	0	0	0	0	0	0	0
	F	0	0	0	0	0	0	0	0	0	0	0	0
Arson	M	0	0	0	0	0	0	0	0	0	0	0	0
	F	0	0	0	0	0	0	0	0	0	0	0	0
Forgery & Counterfeiting	M	0	0	0	0	0	0	0	0	0	0	0	0
	F	0	0	0	0	0	0	0	0	0	0	0	0
Fraud	M	0	0	0	0	0	0	0	0	0	0	0	0
	F	0	0	0	0	0	0	0	0	0	0	0	0
Embezzlement	M	0	0	0	0	0	0	0	0	0	0	0	0
	F	0	0	0	0	0	0	0	0	0	0	0	0
Stolen Property-Buy, Possess, Recei	M	0	0	0	0	0	0	0	0	0	0	0	0
	F	0	0	0	0	0	0	0	0	0	0	0	0
Vandalism	M	0	0	0	0	0	0	0	0	0	0	0	0
	F	0	0	0	0	0	0	0	0	0	0	0	0
Weapons-carrying, possession, etc...	M	0	0	0	0	0	0	0	0	0	0	0	0
	F	0	0	0	0	0	0	0	0	0	0	0	0
Prostitution & Commercialized Vice	M	0	0	0	0	0	0	0	0	0	0	0	0
	F	0	0	0	0	0	0	0	0	0	0	0	0
Other Sex Offenses	M	0	0	0	0	0	0	0	0	0	0	0	0
	F	0	0	0	0	0	0	0	0	0	0	0	0
Drug Abuse Violations	M	0	0	0	0	0	0	0	0	0	0	0	0
	F	0	0	0	0	0	0	0	0	0	1	0	0
Gambling	M	0	0	0	0	0	0	0	0	0	0	0	0
	F	0	0	0	0	0	0	0	0	0	0	0	0
Offenses Against Family & Children	M	0	0	0	0	0	0	0	0	0	0	0	0
	F	0	0	0	0	0	0	0	0	0	0	0	0
Driving Under the Influence	M	0	0	0	0	0	0	0	0	1	0	0	0
	F	0	0	0	0	0	0	0	0	0	0	0	0
Liquor Laws	M	0	0	0	0	0	0	0	0	0	1	0	0
	F	0	0	0	0	0	0	0	0	0	0	0	0
Drunkenness	M	0	0	0	0	0	0	0	0	0	0	0	0
	F	0	0	0	0	0	0	0	0	0	0	0	0
Disorderly Conduct	M	0	0	0	0	0	0	0	0	0	0	0	0
	F	0	0	0	0	0	0	0	0	0	0	0	0
Vagrancy	M	0	0	0	0	0	0	0	0	0	0	0	0
	F	0	0	0	0	0	0	0	0	0	0	0	0
All Other Offenses (except Traffic)	M	0	0	0	0	0	0	0	0	0	0	0	0
	F	0	0	0	1	0	0	1	0	0	0	0	0
Suspicion	M	0	0	0	0	0	0	0	0	0	0	0	0
	F	0	0	0	0	0	0	0	0	0	0	0	0
Curfew and Loitering Law Violations	M	0	0	0	0	0	1	1	0	0	0	0	0
	F	0	0	0	0	0	0	0	0	0	0	0	0
Runaway	M	0	0	0	0	0	0	0	0	0	0	0	0
	F	0	0	1	0	0	0	1	0	0	0	0	0
GRAND TOTAL		0	0	2	1	2	1	6	0	1	2	0	0

*The criminal statistics within this publication are only those criminal statistics reported to the Uniform Crime Reporting Program by the participating law enforcement agencies.

Taxicab Authority Arrests By Offenses and Age

OFFENSE	SEX	9 &											
		Under	10 -12	13-14	15	16	17	Total <18	18	19	20	21	
Murder	M	0	0	0	0	0	0	0	0	0	0	0	0
	F	0	0	0	0	0	0	0	0	0	0	0	0
Manslaughter by Negligence	M	0	0	0	0	0	0	0	0	0	0	0	0
	F	0	0	0	0	0	0	0	0	0	0	0	0
Forcible Rape	M	0	0	0	0	0	0	0	0	0	0	0	0
	F	0	0	0	0	0	0	0	0	0	0	0	0
Robbery	M	0	0	0	0	0	0	0	0	0	1	0	0
	F	0	0	0	0	0	0	0	0	0	0	0	0
Aggravated Assault	M	0	0	0	0	0	0	0	0	0	1	0	0
	F	0	0	0	0	0	0	0	0	0	1	1	0
Other Assaults	M	0	0	0	0	0	0	0	0	0	0	0	0
	F	0	0	0	0	0	0	0	0	0	0	0	0
Burglary	M	0	0	0	0	0	0	0	0	0	0	0	0
	F	0	0	0	0	0	0	0	0	0	0	0	0
Larceny--Theft	M	0	0	0	0	0	0	0	0	0	1	1	0
	F	0	0	0	0	0	0	0	0	0	2	2	0
Motor Vehicle Theft	M	0	0	0	0	0	0	0	0	0	0	0	0
	F	0	0	0	0	0	0	0	0	0	0	0	0
Arson	M	0	0	0	0	0	0	0	0	0	0	0	0
	F	0	0	0	0	0	0	0	0	0	0	0	0
Forgery & Counterfeiting	M	0	0	0	0	0	0	0	0	0	0	0	0
	F	0	0	0	0	0	0	0	0	0	0	0	0
Fraud	M	0	0	0	0	0	0	0	0	0	0	0	0
	F	0	0	0	0	0	0	0	0	0	0	0	0
Embezzlement	M	0	0	0	0	0	0	0	0	0	0	0	0
	F	0	0	0	0	0	0	0	0	0	0	0	0
Stolen Property-Buy, Possess, Recei	M	0	0	0	0	0	0	0	0	0	0	0	0
	F	0	0	0	0	0	0	0	0	0	0	0	0
Vandalism	M	0	0	0	0	0	0	0	0	0	0	0	0
	F	0	0	0	0	0	0	0	0	0	0	0	0
Weapons-carrying, possession, etc...	M	0	0	0	0	0	0	0	0	0	0	0	0
	F	0	0	0	0	0	0	0	0	0	0	0	0
Prostitution & Commercialized Vice	M	0	0	0	0	0	0	0	0	0	0	0	0
	F	0	0	0	0	0	0	0	0	0	0	0	0
Other Sex Offenses	M	0	0	0	0	0	0	0	0	0	0	0	0
	F	0	0	0	0	0	0	0	0	0	0	0	0
Drug Abuse Violations	M	0	0	0	0	0	0	0	0	0	0	0	0
	F	0	0	0	0	0	0	0	0	0	0	0	0
Gambling	M	0	0	0	0	0	0	0	0	0	0	0	0
	F	0	0	0	0	0	0	0	0	0	0	0	0
Offenses Against Family & Children	M	0	0	0	0	0	0	0	0	0	0	0	0
	F	0	0	0	0	0	0	0	0	0	0	0	0
Driving Under the Influence	M	0	0	0	0	0	0	0	0	0	0	0	0
	F	0	0	0	0	0	0	0	0	0	0	0	0
Liquor Laws	M	0	0	0	0	0	0	0	0	0	0	0	0
	F	0	0	0	0	0	0	0	0	0	0	0	0
Drunkenness	M	0	0	0	0	0	0	0	0	0	0	0	0
	F	0	0	0	0	0	0	0	0	0	0	0	0
Disorderly Conduct	M	0	0	0	0	0	0	0	0	0	0	0	0
	F	0	0	0	0	0	0	0	0	0	0	0	0
Vagrancy	M	0	0	0	0	0	0	0	0	0	0	0	0
	F	0	0	0	0	0	0	0	0	0	0	0	0
All Other Offenses (except Traffic)	M	0	0	0	0	0	0	0	0	0	0	0	0
	F	0	0	0	0	0	0	0	0	0	0	0	0
Suspicion	M	0	0	0	0	0	0	0	0	0	0	0	0
	F	0	0	0	0	0	0	0	0	0	0	0	0
Curfew and Loitering Law Violations	M	0	0	0	0	0	0	0	0	0	0	0	0
	F	0	0	0	0	0	0	0	0	0	0	0	0
Runaway	M	0	0	0	0	0	0	0	0	0	0	0	0
	F	0	0	0	0	0	0	0	0	0	0	0	0
GRAND TOTAL		0	0	0	0	0	0	0	0	0	6	4	0

*The criminal statistics within this publication are only those criminal statistics reported to the Uniform Crime Reporting Program by the participating law enforcement agencies.

TMCC PD Arrests By Offenses and Age

OFFENSE	SEX	9 &											
		Under	10-12	13-14	15	16	17	Total <18	18	19	20	21	
Murder	M	0	0	0	0	0	0	0	0	0	0	0	0
	F	0	0	0	0	0	0	0	0	0	0	0	0
Manslaughter by Negligence	M	0	0	0	0	0	0	0	0	0	0	0	0
	F	0	0	0	0	0	0	0	0	0	0	0	0
Forcible Rape	M	0	0	0	0	0	0	0	0	0	0	0	0
	F	0	0	0	0	0	0	0	0	0	0	0	0
Robbery	M	0	0	0	0	0	0	0	0	0	0	0	0
	F	0	0	0	0	0	0	0	0	0	0	0	0
Aggravated Assault	M	0	0	0	0	0	0	0	0	0	0	0	0
	F	0	0	0	0	0	0	0	0	0	0	0	0
Other Assaults	M	0	0	0	0	0	0	0	0	0	0	0	0
	F	0	0	0	0	0	0	0	0	0	0	0	0
Burglary	M	0	0	0	0	0	0	0	0	0	0	0	0
	F	0	0	0	0	0	0	0	0	0	0	0	0
Larceny--Theft	M	0	0	0	0	0	0	0	0	0	0	0	0
	F	0	0	0	0	0	0	0	0	0	0	0	0
Motor Vehicle Theft	M	0	0	0	0	0	0	0	0	0	0	0	0
	F	0	0	0	0	0	0	0	0	0	0	0	0
Arson	M	0	0	0	0	0	0	0	0	0	0	0	0
	F	0	0	0	0	0	0	0	0	0	0	0	0
Forgery & Counterfeiting	M	0	0	0	0	0	0	0	0	0	0	0	0
	F	0	0	0	0	0	0	0	0	0	0	0	0
Fraud	M	0	0	0	0	0	0	0	0	0	0	0	0
	F	0	0	0	0	0	0	0	0	0	0	0	0
Embezzlement	M	0	0	0	0	0	0	0	0	0	0	0	0
	F	0	0	0	0	0	0	0	0	0	0	0	0
Stolen Property-Buy, Possess, Recei	M	0	0	0	0	0	0	0	0	0	0	0	0
	F	0	0	0	0	0	0	0	0	0	0	0	0
Vandalism	M	0	0	0	0	0	0	0	0	0	0	0	0
	F	0	0	0	0	0	0	0	0	0	0	0	0
Weapons-carrying, possession, etc...	M	0	0	0	0	0	0	0	0	0	0	0	0
	F	0	0	0	0	0	0	0	0	0	0	0	0
Prostitution & Commercialized Vice	M	0	0	0	0	0	0	0	0	0	0	0	0
	F	0	0	0	0	0	0	0	0	0	0	0	0
Other Sex Offenses	M	0	0	0	0	0	0	0	0	0	0	0	0
	F	0	0	0	0	0	0	0	0	0	0	0	0
Drug Abuse Violations	M	0	0	0	0	0	0	0	0	0	1	0	0
	F	0	0	0	0	0	0	0	0	0	0	0	0
Gambling	M	0	0	0	0	0	0	0	0	0	0	0	0
	F	0	0	0	0	0	0	0	0	0	0	0	0
Offenses Against Family & Children	M	0	0	0	0	0	0	0	0	0	0	0	0
	F	0	0	0	0	0	0	0	0	0	0	0	0
Driving Under the Influence	M	0	0	0	0	0	0	0	0	0	0	0	0
	F	0	0	0	0	0	0	0	0	0	0	0	0
Liquor Laws	M	0	0	0	0	0	0	0	0	0	0	0	0
	F	0	0	0	0	0	0	0	0	0	0	0	0
Drunkenness	M	0	0	0	0	0	0	0	0	0	0	0	0
	F	0	0	0	0	0	0	0	0	0	0	0	0
Disorderly Conduct	M	0	0	0	0	0	0	0	0	0	0	0	0
	F	0	0	0	0	0	0	0	0	0	0	0	0
Vagrancy	M	0	0	0	0	0	0	0	0	0	0	0	0
	F	0	0	0	0	0	0	0	0	0	0	0	0
All Other Offenses (except Traffic)	M	0	0	0	0	0	0	0	0	0	0	0	1
	F	0	0	0	0	0	0	0	0	0	0	0	0
Suspicion	M	0	0	0	0	0	0	0	0	0	0	0	0
	F	0	0	0	0	0	0	0	0	0	0	0	0
Curfew and Loitering Law Violations	M	0	0	0	0	0	0	0	0	0	0	0	0
	F	0	0	0	0	0	0	0	0	0	0	0	0
Runaway	M	0	0	0	0	0	0	0	0	0	0	0	0
	F	0	0	0	0	0	0	0	0	0	0	0	0
GRAND TOTAL		0	0	0	0	0	0	0	0	0	1	0	1

*The criminal statistics within this publication are only those criminal statistics reported to the Uniform Crime Reporting Program by the participating law enforcement agencies.

UNLV PD Arrests By Offenses and Age

OFFENSE	SEX	9 &											
		Under	10 -12	13-14	15	16	17	Total <18	18	19	20	21	
Murder	M	0	0	0	0	0	0	0	0	0	0	0	0
	F	0	0	0	0	0	0	0	0	0	0	0	0
Manslaughter by Negligence	M	0	0	0	0	0	0	0	0	0	0	0	0
	F	0	0	0	0	0	0	0	0	0	0	0	0
Forcible Rape	M	0	0	0	0	0	0	0	0	0	0	0	0
	F	0	0	0	0	0	0	0	0	0	0	0	0
Robbery	M	0	0	0	0	0	0	0	0	1	0	0	0
	F	0	0	0	0	0	0	0	0	0	0	0	0
Aggravated Assault	M	0	0	0	0	0	0	0	0	0	0	0	0
	F	0	0	0	0	0	0	0	0	0	0	1	0
Other Assaults	M	0	0	0	0	0	0	0	0	1	0	0	0
	F	0	0	0	0	0	0	0	0	1	1	1	1
Burglary	M	0	0	0	0	0	0	0	0	2	2	0	0
	F	0	0	0	0	0	0	0	0	0	0	0	0
Larceny--Theft	M	0	0	0	0	0	2	2	1	1	1	1	3
	F	0	0	0	0	0	0	0	0	1	1	1	1
Motor Vehicle Theft	M	0	0	0	0	1	0	1	0	1	0	0	0
	F	0	0	0	0	0	0	0	0	0	0	0	0
Arson	M	0	0	0	0	0	0	0	0	0	0	0	0
	F	0	0	0	0	0	0	0	0	0	0	0	0
Forgery & Counterfeiting	M	0	0	0	0	0	0	0	0	0	0	0	0
	F	0	0	0	0	0	0	0	0	0	0	0	0
Fraud	M	0	0	0	0	0	0	0	1	3	0	0	0
	F	0	0	0	0	0	0	0	0	0	0	0	0
Embezzlement	M	0	0	0	0	0	0	0	0	0	0	0	0
	F	0	0	0	0	0	0	0	0	0	0	0	0
Stolen Property-Buy, Possess, Recei	M	0	0	0	0	0	0	0	0	3	0	0	0
	F	0	0	0	0	0	0	0	0	0	0	0	0
Vandalism	M	0	0	0	3	0	1	4	0	1	0	3	0
	F	0	0	0	1	0	0	1	0	0	0	0	0
Weapons-carrying, possession, etc...	M	0	1	0	0	0	0	1	2	3	1	2	0
	F	0	0	0	0	0	0	0	0	0	0	0	0
Prostitution & Commercialized Vice	M	0	0	0	0	0	0	0	0	0	0	0	0
	F	0	0	0	0	0	0	0	0	0	0	0	0
Other Sex Offenses	M	0	0	0	0	0	0	0	0	0	0	0	1
	F	0	0	0	0	0	0	0	0	0	0	0	0
Drug Abuse Violations	M	0	1	0	1	0	0	2	3	5	2	1	0
	F	0	0	0	0	0	2	2	2	0	0	0	0
Gambling	M	0	0	0	0	0	0	0	0	0	0	0	0
	F	0	0	0	0	0	0	0	0	0	0	0	0
Offenses Against Family & Children	M	0	0	0	0	0	0	0	0	0	0	0	0
	F	0	0	0	0	0	0	0	0	0	0	0	0
Driving Under the Influence	M	0	0	0	0	0	0	0	1	0	3	1	0
	F	0	0	0	0	0	0	0	0	0	0	0	0
Liquor Laws	M	0	0	0	0	0	0	0	12	4	3	0	0
	F	0	0	0	0	0	1	1	9	1	1	0	0
Drunkenness	M	0	0	0	0	0	0	0	0	0	1	0	0
	F	0	0	0	0	0	0	0	0	0	0	0	0
Disorderly Conduct	M	0	0	0	0	0	0	0	0	0	0	1	0
	F	0	0	0	0	0	0	0	0	0	0	1	0
Vagrancy	M	0	0	0	0	0	0	0	0	0	0	0	0
	F	0	0	0	0	0	0	0	0	0	0	0	0
All Other Offenses (except Traffic)	M	0	0	0	0	0	0	0	5	7	4	6	0
	F	0	0	0	0	0	0	0	1	2	2	0	0
Suspicion	M	0	0	0	0	0	0	0	0	0	0	0	0
	F	0	0	0	0	0	0	0	0	0	0	0	0
Curfew and Loitering Law Violations	M	0	0	1	1	0	0	2	0	0	0	0	0
	F	0	0	0	0	1	0	1	0	0	0	0	0
Runaway	M	0	0	0	0	0	0	0	0	0	0	0	0
	F	0	0	0	0	0	0	0	0	0	0	0	0
GRAND TOTAL		0	2	1	6	2	6	17	42	35	22	20	

*The criminal statistics within this publication are only those criminal statistics reported to the Uniform Crime Reporting Program by the participating law enforcement agencies.

UNLV PD Arrests By Offenses and Age

												over		
22	23	24	25-29	30-34	35-39	40-44	45-49	50-54	55-59	60-64	64	Total >18	Grand Total	
0	0	0	0	0	0	0	0	0	0	0	0	0	0	
0	0	0	0	0	0	0	0	0	0	0	0	0	0	
0	0	0	0	0	0	0	0	0	0	0	0	0	0	
0	0	0	0	0	0	0	0	0	0	0	0	0	0	
0	1	0	0	0	0	0	0	0	0	0	0	1	1	
0	0	0	0	0	0	0	0	0	0	0	0	0	0	
0	0	0	0	0	0	0	0	0	0	0	0	1	1	
0	0	0	0	0	0	0	0	0	0	0	0	0	0	
1	0	0	0	0	0	0	0	0	0	0	0	1	1	
0	0	0	0	0	0	0	1	0	0	0	0	2	2	
2	0	0	2	2	0	0	2	0	0	0	0	9	9	
0	1	0	2	2	0	0	0	2	0	0	0	11	11	
0	0	0	0	0	0	0	0	0	0	0	0	4	4	
0	0	0	0	0	0	0	0	0	0	0	0	0	0	
1	0	2	0	2	2	1	0	0	0	0	0	14	16	
0	0	0	0	0	0	0	0	1	0	0	0	4	4	
0	0	1	0	0	0	0	0	0	0	0	0	2	3	
0	0	0	0	0	0	0	0	0	0	0	0	0	0	
0	0	0	0	0	0	0	0	0	0	0	0	0	0	
0	0	0	0	0	0	0	0	0	0	0	0	0	0	
0	0	0	0	0	0	0	0	0	0	0	0	0	0	
0	0	0	0	0	0	0	0	0	0	0	0	4	4	
0	0	0	0	0	0	0	0	0	0	0	0	0	0	
0	0	0	0	0	0	0	0	0	0	0	0	0	0	
0	0	0	0	0	0	0	0	0	0	0	0	0	0	
0	0	0	3	0	0	0	0	0	0	0	0	6	6	
0	0	0	0	0	0	0	0	0	0	0	0	0	0	
1	0	0	1	0	0	0	0	0	0	0	1	7	11	
1	0	0	0	0	0	0	0	0	0	0	0	1	2	
1	1	2	1	1	3	1	2	0	0	0	0	20	21	
0	0	0	0	0	0	0	1	0	0	1	0	2	2	
0	0	0	0	0	0	0	0	0	0	0	0	0	0	
0	0	0	0	0	0	0	0	0	0	0	0	0	0	
1	1	1	0	3	0	0	2	0	0	0	0	9	9	
1	0	0	0	0	0	0	0	0	0	0	0	1	1	
0	1	1	1	3	1	2	2	0	0	0	0	22	24	
1	0	0	0	0	0	0	0	0	0	0	0	3	5	
0	0	0	0	0	0	0	0	0	0	0	0	0	0	
0	0	0	0	0	0	0	0	0	0	0	0	0	0	
0	0	0	0	0	0	0	0	0	0	0	0	0	0	
0	0	0	0	0	0	0	0	0	0	0	0	0	0	
0	0	0	4	1	1	3	0	0	0	0	0	14	14	
0	0	0	0	0	2	1	0	0	0	0	0	3	3	
1	0	1	0	0	0	4	0	1	0	0	0	26	26	
0	0	0	0	0	0	0	2	0	0	0	0	13	14	
0	0	0	0	0	0	0	0	0	0	0	0	1	1	
0	0	0	0	0	0	0	0	0	0	0	0	0	0	
0	0	2	0	0	0	0	0	0	0	0	0	3	3	
0	0	0	0	0	0	0	0	0	0	0	0	1	1	
0	0	0	0	0	0	0	0	0	0	0	0	0	0	
0	0	0	0	0	0	0	0	0	0	0	0	0	0	
3	4	2	12	9	7	5	10	2	1	1	1	79	79	
0	0	0	1	0	0	1	2	0	0	0	0	9	9	
0	0	0	0	0	0	0	0	0	0	0	0	0	0	
0	0	0	0	0	0	0	0	0	0	0	0	0	0	
0	0	0	0	0	0	0	0	0	0	0	0	0	2	
0	0	0	0	0	0	0	0	0	0	0	0	0	1	
0	0	0	0	0	0	0	0	0	0	0	0	0	0	
0	0	0	0	0	0	0	0	0	0	0	0	0	0	
14	9	12	27	23	16	18	24	6	1	2	2	273	290	

UNR PD Arrests By Offenses and Age

OFFENSE	SEX	9 &											
		Under	10 -12	13-14	15	16	17	Total <18	18	19	20	21	
Murder	M	0	0	0	0	0	0	0	0	0	0	0	0
	F	0	0	0	0	0	0	0	0	0	0	0	0
Manslaughter by Negligence	M	0	0	0	0	0	0	0	0	0	0	0	0
	F	0	0	0	0	0	0	0	0	0	0	0	0
Forcible Rape	M	0	0	0	0	0	0	0	0	0	0	0	0
	F	0	0	0	0	0	0	0	0	0	0	0	0
Robbery	M	0	0	0	0	0	0	0	0	0	0	0	0
	F	0	0	0	0	0	0	0	0	0	0	0	0
Aggravated Assault	M	0	0	0	0	0	1	1	0	0	1	1	1
	F	0	0	0	0	0	0	0	1	0	0	0	0
Other Assaults	M	0	0	0	0	0	0	0	0	1	0	0	0
	F	0	0	0	0	0	0	0	0	0	0	0	0
Burglary	M	0	0	0	0	0	0	0	0	1	0	0	0
	F	0	0	0	0	0	0	0	0	0	0	0	0
Larceny--Theft	M	0	0	0	0	0	0	0	0	1	0	0	0
	F	0	0	0	0	0	0	0	0	0	0	0	0
Motor Vehicle Theft	M	0	0	0	0	0	0	0	0	0	0	0	0
	F	0	0	0	0	0	0	0	0	0	0	0	0
Arson	M	0	0	0	0	0	0	0	0	0	0	0	1
	F	0	0	0	0	0	0	0	0	0	0	0	0
Forgery & Counterfeiting	M	0	0	0	0	0	0	0	2	1	6	0	0
	F	0	0	0	0	0	0	0	2	3	2	0	0
Fraud	M	0	0	0	0	1	0	1	1	7	2	1	1
	F	0	0	0	0	0	0	0	0	0	3	0	0
Embezzlement	M	0	0	0	0	0	0	0	0	0	0	0	0
	F	0	0	0	0	0	0	0	1	0	0	0	0
Stolen Property-Buy, Possess, Recei	M	0	0	0	1	0	2	3	0	1	1	1	1
	F	0	0	0	0	0	0	0	0	0	2	0	0
Vandalism	M	1	0	0	0	0	1	2	2	0	0	0	0
	F	0	0	0	0	0	0	0	0	0	0	0	0
Weapons-carrying, possession, etc...	M	0	0	0	0	0	0	0	2	3	1	0	0
	F	0	0	0	0	0	0	0	0	0	0	0	0
Prostitution & Commercialized Vice	M	0	0	0	0	0	0	0	0	0	0	0	0
	F	0	0	0	0	0	0	0	0	0	0	0	0
Other Sex Offenses	M	0	0	0	0	0	2	2	0	0	0	0	0
	F	0	0	0	0	0	0	0	0	0	0	0	0
Drug Abuse Violations	M	0	0	0	0	0	1	1	10	5	5	3	3
	F	0	0	0	0	0	0	0	5	4	6	2	2
Gambling	M	0	0	0	0	0	0	0	0	0	0	0	0
	F	0	0	0	0	0	0	0	0	0	0	0	0
Offenses Against Family & Children	M	0	0	0	0	0	0	0	0	0	0	0	0
	F	0	0	0	0	0	0	0	0	0	0	0	0
Driving Under the Influence	M	0	0	0	0	1	2	3	5	16	15	12	12
	F	0	0	0	0	0	1	1	3	9	6	5	5
Liquor Laws	M	0	0	1	1	3	3	8	16	30	26	2	2
	F	0	0	0	0	0	2	2	10	11	16	0	0
Drunkenness	M	0	0	0	0	0	0	0	0	0	0	0	0
	F	0	0	0	0	0	0	0	0	0	0	0	0
Disorderly Conduct	M	0	0	0	0	0	0	0	0	0	0	0	0
	F	0	0	0	0	0	0	0	0	0	0	0	0
Vagrancy	M	0	0	0	0	0	0	0	0	0	0	0	0
	F	0	0	0	0	0	0	0	0	0	0	0	0
All Other Offenses (except Traffic)	M	0	0	0	0	1	1	2	8	11	16	9	9
	F	0	0	0	0	0	0	0	4	1	4	0	0
Suspicion	M	0	0	0	0	0	0	0	0	0	0	0	0
	F	0	0	0	0	0	0	0	0	0	0	0	0
Curfew and Loitering Law Violations	M	0	0	0	0	1	0	1	0	0	0	0	0
	F	0	0	0	0	0	0	0	0	0	0	0	0
Runaway	M	0	0	1	0	0	0	1	0	0	0	0	0
	F	0	0	0	0	0	0	0	0	0	0	0	0
GRAND TOTAL		1	0	2	2	7	16	28	72	105	112	37	37

*The criminal statistics within this publication are only those criminal statistics reported to the Uniform Crime Reporting Program by the participating law enforcement agencies.

UNR PD Arrests By Offenses and Age

												over		
22	23	24	25-29	30-34	35-39	40-44	45-49	50-54	55-59	60-64	64	Total >18	Grand Total	
0	0	0	0	0	0	0	0	0	0	0	0	0	0	
0	0	0	0	0	0	0	0	0	0	0	0	0	0	
0	0	0	0	0	0	0	0	0	0	0	0	0	0	
0	0	0	0	0	0	0	0	0	0	0	0	0	0	
0	0	0	0	0	0	0	0	0	0	0	0	0	0	
0	0	0	1	0	0	0	0	0	0	0	0	1	1	
0	0	0	0	0	0	0	0	0	0	0	0	0	0	
0	0	1	0	1	0	1	0	0	0	0	0	5	6	
0	0	0	0	0	1	0	0	0	0	0	0	2	2	
0	0	0	1	0	0	1	0	0	0	0	0	3	3	
0	0	0	0	0	0	0	0	0	0	0	0	0	0	
0	0	0	1	0	0	1	0	0	1	0	0	3	3	
0	0	0	0	0	0	0	0	0	0	0	0	0	0	
0	0	0	1	0	2	0	0	0	0	0	0	4	4	
0	0	0	1	0	0	0	0	0	0	0	0	1	1	
0	0	0	0	0	0	1	0	0	0	0	0	1	1	
0	0	0	0	0	0	0	0	0	0	0	0	0	0	
0	0	0	0	0	0	0	0	0	0	0	0	1	1	
0	0	0	0	0	0	0	0	0	0	0	0	0	0	
0	0	0	0	0	1	0	0	0	0	0	0	10	10	
0	0	0	1	1	0	0	1	0	0	0	0	10	10	
1	0	1	2	1	0	0	0	0	0	0	0	16	17	
0	0	0	0	0	0	0	0	0	0	0	0	3	3	
0	0	0	1	0	0	0	0	0	0	0	0	1	1	
0	0	0	0	0	0	0	0	0	0	0	0	1	1	
1	0	0	2	0	0	0	1	0	0	0	0	7	10	
0	0	0	2	1	0	1	0	0	0	0	0	6	6	
0	0	0	1	0	0	1	0	0	0	0	0	4	6	
0	0	0	0	0	0	0	0	0	0	0	0	0	0	
0	1	0	4	0	0	1	0	0	0	0	0	12	12	
0	0	0	0	0	1	0	0	0	0	0	0	1	1	
0	0	0	0	0	0	0	0	0	0	0	0	0	0	
0	0	0	0	0	0	0	0	0	0	0	0	0	0	
1	0	0	0	0	1	1	0	0	0	0	0	3	5	
0	0	0	0	0	0	0	0	0	0	0	0	0	0	
3	5	2	24	15	18	24	15	0	1	0	0	130	131	
1	0	3	7	3	13	3	6	4	0	0	0	57	57	
0	0	0	0	0	0	0	0	0	0	0	0	0	0	
0	0	0	0	0	0	0	0	0	0	0	0	0	0	
0	0	0	0	0	0	0	0	0	0	0	0	0	0	
0	0	0	0	0	0	0	0	0	0	0	0	0	0	
10	11	7	20	6	8	6	2	3	3	2	1	127	130	
6	2	2	3	1	1	2	0	0	1	0	0	41	42	
0	1	1	1	0	1	0	0	1	0	0	0	79	87	
0	0	0	0	0	0	0	0	0	0	0	0	37	39	
0	0	0	0	0	0	0	0	0	0	0	0	0	0	
0	0	0	0	0	0	0	0	0	0	0	0	0	0	
0	0	0	0	0	0	0	0	0	0	0	0	0	0	
0	1	0	0	1	0	0	0	0	0	0	0	2	2	
0	0	0	0	0	0	0	0	0	0	0	0	0	0	
4	4	10	28	15	17	25	14	5	3	1	0	170	172	
2	3	2	4	2	2	4	1	1	0	0	0	30	30	
0	0	0	0	0	0	0	0	0	0	0	0	0	0	
0	0	0	0	0	0	0	0	0	0	0	0	0	0	
0	0	0	0	0	0	0	0	0	0	0	0	0	1	
0	0	0	0	0	0	0	0	0	0	0	0	0	0	
0	0	0	0	0	0	0	0	0	0	0	0	0	1	
0	0	0	0	0	0	0	0	0	0	0	0	0	0	
29	28	29	105	47	66	71	40	15	8	3	1	768	796	

Washoe Schools PD Arrests By Offenses and Age

OFFENSE	SEX	9 & Total <18												
		Under	10 -12	13-14	15	16	17	Total <18	18	19	20	21		
Murder	M	0	0	0	0	0	0	0	0	0	0	0	0	0
	F	0	0	0	0	0	0	0	0	0	0	0	0	0
Manslaughter by Negligence	M	0	0	0	0	0	0	0	0	0	0	0	0	0
	F	0	0	0	0	0	0	0	0	0	0	0	0	0
Forcible Rape	M	0	0	0	0	0	0	0	0	0	0	0	0	0
	F	0	0	0	0	0	0	0	0	0	0	0	0	0
Robbery	M	1	0	1	0	0	0	2	3	0	0	0	0	0
	F	0	0	0	0	0	0	0	0	0	0	0	0	0
Aggravated Assault	M	0	1	1	0	0	0	2	2	0	0	0	0	0
	F	0	0	0	1	0	0	1	0	0	0	0	0	0
Other Assaults	M	4	15	27	18	17	18	99	5	1	0	1	0	0
	F	0	2	7	16	12	4	41	3	1	0	0	0	0
Burglary	M	0	1	3	1	0	0	5	0	0	0	0	0	0
	F	0	1	2	0	0	0	3	0	0	0	0	0	0
Larceny--Theft	M	2	8	13	8	4	4	39	0	0	0	0	0	0
	F	0	2	6	1	2	3	14	2	0	0	0	0	0
Motor Vehicle Theft	M	0	0	0	0	0	0	0	0	0	0	0	0	0
	F	0	0	0	0	0	0	0	0	0	0	0	0	0
Arson	M	0	0	2	0	0	0	2	0	0	0	0	0	0
	F	0	0	0	0	0	0	0	0	0	0	0	0	0
Forgery & Counterfeiting	M	0	0	0	0	0	0	0	0	0	0	0	0	0
	F	0	0	0	0	0	0	0	0	0	0	0	0	0
Fraud	M	0	0	0	0	0	0	0	0	0	0	0	0	0
	F	0	0	0	0	0	0	0	0	0	0	0	0	0
Embezzlement	M	0	0	0	0	1	0	1	0	0	0	0	0	0
	F	0	0	0	0	0	0	0	0	0	0	0	0	0
Stolen Property-Buy, Possess, Recei	M	0	0	1	1	1	1	4	1	0	0	0	0	0
	F	0	0	0	2	0	1	3	0	0	0	0	0	0
Vandalism	M	0	0	1	3	3	7	14	0	0	0	0	0	0
	F	0	0	0	0	0	0	0	0	0	0	0	0	0
Weapons-carrying, possession, etc...	M	2	3	9	7	11	7	39	3	2	0	1	0	0
	F	0	0	0	0	1	1	2	1	0	0	0	0	0
Prostitution & Commercialized Vice	M	0	0	0	0	0	0	0	0	0	0	0	0	0
	F	0	0	0	0	0	0	0	0	0	0	0	0	0
Other Sex Offenses	M	0	1	0	1	0	0	2	1	0	0	0	0	0
	F	0	0	0	0	0	0	0	0	0	0	0	0	0
Drug Abuse Violations	M	0	2	13	17	19	8	59	7	5	1	1	0	0
	F	0	0	7	6	3	8	24	2	0	0	1	0	0
Gambling	M	0	0	0	0	0	0	0	0	0	0	0	0	0
	F	0	0	0	0	0	0	0	0	0	0	0	0	0
Offenses Against Family & Children	M	0	0	0	1	0	0	1	0	0	0	0	0	0
	F	0	0	0	0	0	0	0	0	0	0	0	0	0
Driving Under the Influence	M	0	0	0	0	0	0	0	0	0	0	0	0	0
	F	0	0	0	0	0	0	0	0	0	0	0	0	0
Liquor Laws	M	0	1	0	6	4	17	28	5	4	0	0	0	0
	F	0	0	4	5	5	3	17	3	1	1	0	0	0
Drunkenness	M	0	0	2	1	1	1	5	0	0	0	0	0	0
	F	0	0	0	0	2	0	2	0	0	0	0	0	0
Disorderly Conduct	M	0	0	0	0	0	0	0	0	0	0	0	0	0
	F	0	0	0	0	0	0	0	0	1	0	0	0	0
Vagrancy	M	0	0	0	0	0	0	0	0	0	0	0	0	0
	F	0	0	0	0	0	0	0	0	0	0	0	0	0
All Other Offenses (except Traffic)	M	17	54	91	68	73	54	357	42	17	6	8	0	0
	F	4	5	41	54	42	24	170	11	2	3	0	0	0
Suspicion	M	0	0	0	0	0	0	0	0	0	0	0	0	0
	F	0	0	0	0	0	0	0	0	0	0	0	0	0
Curfew and Loitering Law Violations	M	0	0	0	1	0	1	2	0	0	0	0	0	0
	F	0	0	2	1	0	0	3	0	0	0	0	0	0
Runaway	M	0	0	2	7	2	6	17	0	0	0	0	0	0
	F	0	1	2	3	4	3	13	0	0	0	0	0	0
GRAND TOTAL			30	97	237	229	207	171	971	91	34	11	12	

*The criminal statistics within this publication are only those criminal statistics reported to the Uniform Crime Reporting Program by the participating law enforcement agencies.

Washoe Schools PD Arrests By Offenses and Age

												over		
22	23	24	25-29	30-34	35-39	40-44	45-49	50-54	55-59	60-64	64	Total >18	Grand Total	
0	0	0	0	0	0	0	0	0	0	0	0	0	0	
0	0	0	0	0	0	0	0	0	0	0	0	0	0	
0	0	0	0	0	0	0	0	0	0	0	0	0	0	
0	0	0	0	0	0	0	0	0	0	0	0	0	0	
0	0	0	0	0	0	0	0	0	0	0	0	0	0	
0	0	0	0	0	0	0	0	0	0	0	0	3	5	
0	0	0	0	0	0	0	0	0	0	0	0	2	4	
0	0	0	0	0	0	0	0	0	0	0	0	0	1	
0	0	0	1	0	0	1	0	0	0	0	0	9	108	
0	0	0	0	0	0	0	0	0	0	0	0	4	45	
0	1	0	0	0	0	0	0	0	0	0	0	1	6	
0	0	0	0	0	0	0	0	0	0	0	0	0	3	
0	0	0	0	0	0	0	0	0	0	0	1	1	40	
0	0	0	0	0	0	0	0	0	0	0	0	2	16	
0	0	0	0	0	0	0	0	0	0	0	0	0	0	
0	0	0	0	0	0	0	0	0	0	0	0	0	0	
0	0	0	0	0	0	0	0	0	0	0	0	0	2	
0	0	0	0	0	0	0	0	0	0	0	0	0	0	
0	0	0	0	0	0	0	0	0	0	0	0	0	0	
0	0	0	0	0	0	0	0	0	0	0	0	0	0	
0	0	0	0	0	0	0	0	0	0	0	0	0	0	
0	0	0	0	0	0	0	0	0	0	0	0	0	1	
0	0	0	0	0	0	0	0	0	0	0	0	0	0	
0	0	0	0	0	0	0	0	0	0	0	0	1	5	
0	0	0	0	0	0	0	0	0	0	0	0	0	3	
0	0	0	0	0	0	0	0	0	0	0	0	0	14	
0	0	0	0	0	0	0	0	0	0	0	0	0	0	
1	0	0	0	0	0	0	0	0	0	0	0	7	46	
0	0	0	0	0	0	0	0	0	0	0	0	1	3	
0	0	0	0	0	0	0	0	0	0	0	0	0	0	
0	0	0	0	0	0	0	0	0	0	0	0	0	0	
0	0	0	0	0	0	0	0	0	0	0	0	1	3	
0	0	0	0	0	0	0	0	0	0	0	0	0	0	
1	0	0	0	1	0	1	0	0	0	0	0	17	76	
0	0	0	0	0	0	1	0	0	0	0	0	4	28	
0	0	0	0	0	0	0	0	0	0	0	0	0	0	
0	0	0	0	0	0	0	0	0	0	0	0	0	1	
0	0	0	0	0	0	0	0	0	0	0	0	0	0	
0	0	0	0	1	0	1	0	0	0	0	0	2	2	
0	0	0	0	1	0	0	0	0	0	0	0	1	1	
0	0	0	1	0	0	0	0	0	0	0	0	10	38	
0	0	0	0	0	0	0	0	0	0	0	0	5	22	
0	0	0	1	0	0	0	0	0	0	0	0	1	6	
0	0	0	0	0	0	0	0	0	0	0	0	0	2	
0	0	0	0	0	0	0	0	0	0	0	0	0	0	
0	0	0	0	0	0	0	0	0	0	0	0	1	1	
0	0	0	0	0	0	0	0	0	0	0	0	0	0	
0	0	0	0	0	0	0	0	0	0	0	0	0	0	
1	2	2	4	3	3	6	0	3	1	2	0	100	457	
1	0	1	0	4	1	1	1	0	0	0	0	25	195	
0	0	0	0	0	0	0	0	0	0	0	0	0	0	
0	0	0	0	0	0	0	0	0	0	0	0	0	0	
0	0	0	0	0	0	0	0	0	0	0	0	0	2	
0	0	0	0	0	0	0	0	0	0	0	0	0	3	
0	0	0	0	0	0	0	0	0	0	0	0	0	17	
0	0	0	0	0	0	0	0	0	0	0	0	0	13	
4	3	3	7	10	4	11	1	3	1	2	1	198	1,169	

Washoe Co SO Arrests By Offenses and Age

OFFENSE	SEX	9 &										
		Under	10-12	13-14	15	16	17	Total <18	18	19	20	21
Murder	M	0	1	3	1	3	4	12	2	0	2	1
	F	0	0	1	3	4	2	10	0	1	0	0
Manslaughter by Negligence	M	0	0	0	0	0	0	0	0	0	0	0
	F	0	0	0	0	0	0	0	0	0	0	0
Forcible Rape	M	0	2	1	0	0	0	3	0	0	1	0
	F	0	0	0	0	0	0	0	0	0	0	0
Robbery	M	0	0	0	2	1	0	3	1	1	5	0
	F	0	0	0	0	0	0	0	0	0	0	0
Aggravated Assault	M	1	1	0	1	0	5	8	9	10	9	5
	F	0	0	0	1	1	0	2	0	0	0	0
Other Assaults	M	2	3	6	5	2	2	20	4	8	9	4
	F	0	0	8	7	6	3	24	0	1	2	5
Burglary	M	0	1	4	12	3	14	34	4	9	5	3
	F	0	0	0	0	0	0	0	0	0	3	1
Larceny--Theft	M	1	1	4	2	1	5	14	4	7	6	4
	F	0	0	0	1	1	1	3	2	0	2	1
Motor Vehicle Theft	M	0	0	2	1	2	2	7	0	3	1	0
	F	0	1	0	0	0	2	3	0	0	0	0
Arson	M	0	0	1	0	0	0	1	0	0	0	0
	F	0	0	0	0	0	0	0	0	0	0	0
Forgery & Counterfeiting	M	0	0	0	0	0	0	0	0	0	0	0
	F	0	0	0	0	0	0	0	0	0	0	0
Fraud	M	0	0	1	0	0	4	5	2	4	5	11
	F	0	0	0	1	0	0	1	0	2	4	4
Embezzlement	M	0	0	0	0	0	0	0	0	1	0	0
	F	0	0	0	0	0	0	0	0	0	0	0
Stolen Property-Buy, Possess, Recei	M	0	1	2	1	3	4	11	4	3	4	1
	F	0	0	0	0	0	2	2	2	0	1	1
Vandalism	M	2	0	4	1	2	1	10	3	4	2	0
	F	0	0	0	0	0	0	0	0	0	0	0
Weapons-carrying, possession, etc...	M	0	0	1	0	0	1	2	0	3	2	1
	F	0	0	0	0	0	0	0	0	0	0	0
Prostitution & Commercialized Vice	M	0	0	0	0	0	0	0	0	0	0	0
	F	0	0	0	0	0	0	0	0	0	0	0
Other Sex Offenses	M	0	4	1	0	0	0	5	0	5	0	1
	F	0	0	0	0	0	0	0	0	0	0	0
Drug Abuse Violations	M	0	0	1	6	5	6	18	8	3	8	2
	F	0	0	0	2	2	1	5	1	2	2	1
Gambling	M	0	0	0	0	0	0	0	0	0	0	0
	F	0	0	0	0	0	0	0	0	0	0	0
Offenses Against Family & Children	M	0	0	1	0	0	1	2	6	2	0	3
	F	0	0	1	0	2	0	3	2	0	0	0
Driving Under the Influence	M	0	0	0	0	2	2	4	6	11	17	21
	F	0	0	0	0	1	1	2	1	4	3	3
Liquor Laws	M	0	1	0	3	15	10	29	8	13	7	0
	F	0	0	2	2	3	2	9	1	3	1	0
Drunkenness	M	0	0	0	0	0	0	0	3	5	0	0
	F	0	0	0	0	0	0	0	0	0	0	0
Disorderly Conduct	M	0	0	0	0	0	0	0	0	0	0	0
	F	0	0	0	0	0	0	0	0	0	0	0
Vagrancy	M	0	0	0	0	0	0	0	0	0	0	0
	F	0	0	0	0	0	0	0	0	0	0	0
All Other Offenses (except Traffic)	M	0	4	10	6	13	16	49	62	82	92	111
	F	0	0	1	8	5	5	19	13	19	21	19
Suspicion	M	0	0	0	0	0	0	0	0	0	0	0
	F	0	0	0	0	0	0	0	0	0	0	0
Curfew and Loitering Law Violations	M	0	1	4	4	10	5	24	0	0	0	0
	F	0	1	10	6	8	3	28	0	0	0	0
Runaway	M	0	1	5	4	10	8	28	0	0	0	0
	F	0	2	13	13	14	1	43	0	0	0	0
GRAND TOTAL		6	25	87	93	119	113	443	148	206	214	203

*The criminal statistics within this publication are only those criminal statistics reported to the Uniform Crime Reporting Program by the participating law enforcement agencies.

Washoe Co SO Arrests By Offenses and Age

												over		
22	23	24	25-29	30-34	35-39	40-44	45-49	50-54	55-59	60-64	64	Total >18	Grand Total	
0	1	1	0	2	2	2	1	0	0	0	1	15	27	
0	0	0	0	1	0	0	1	1	0	0	0	4	14	
0	0	0	0	0	0	0	0	0	0	0	0	0	0	
0	0	0	0	0	0	0	0	0	0	0	0	0	0	
0	0	0	1	2	0	1	1	1	0	0	0	7	10	
0	0	0	0	0	0	0	0	0	0	0	0	0	0	
0	1	1	11	0	3	1	0	0	0	0	0	24	27	
1	0	0	0	0	0	0	0	0	0	0	0	1	1	
7	4	2	22	15	10	22	12	1	2	0	2	132	140	
1	0	2	1	0	1	1	1	1	0	0	0	8	10	
2	9	6	46	31	35	48	39	14	5	5	4	269	289	
2	2	4	8	9	12	11	9	6	1	1	1	74	98	
2	3	2	13	8	12	7	2	1	0	0	0	71	105	
0	0	0	3	0	2	2	2	0	0	0	0	13	13	
6	5	1	6	12	8	13	8	4	1	0	1	86	100	
0	0	2	4	5	5	6	0	1	0	0	0	28	31	
0	0	1	0	0	0	0	0	1	0	0	0	6	13	
2	0	0	0	0	1	0	1	0	0	0	0	4	7	
0	0	0	0	0	0	2	0	0	0	0	0	2	3	
0	0	0	0	0	0	0	1	0	0	0	0	1	1	
0	0	0	0	1	0	0	0	0	0	0	0	1	1	
0	0	0	0	0	0	0	0	0	0	0	0	0	0	
6	9	5	26	19	26	16	17	7	0	2	4	159	164	
4	5	3	23	12	16	9	11	7	3	1	2	106	107	
0	0	0	2	2	2	3	1	0	1	0	0	12	12	
1	0	0	2	0	0	3	1	0	0	0	1	8	8	
1	1	1	9	9	11	6	4	1	1	0	0	56	67	
0	0	0	2	1	3	2	0	2	0	0	0	14	16	
1	1	0	3	1	4	5	3	1	0	0	0	28	38	
0	0	0	2	0	1	0	1	0	0	0	0	4	4	
1	2	0	5	2	1	2	0	0	0	0	1	20	22	
0	0	0	0	1	0	2	0	0	1	1	0	5	5	
0	0	0	0	0	0	0	0	0	0	0	0	0	0	
0	0	0	0	0	0	0	0	0	0	0	0	0	0	
1	0	1	7	4	0	1	2	0	1	0	1	24	29	
0	0	0	0	0	0	0	0	0	0	0	0	0	0	
3	4	7	18	10	11	20	10	2	3	0	0	109	127	
1	3	0	6	3	5	6	3	1	0	0	0	34	39	
0	0	0	0	0	0	0	0	0	0	0	0	0	0	
0	0	0	0	0	0	0	0	0	0	0	0	0	0	
2	2	1	2	1	4	3	1	0	0	0	0	27	29	
1	1	0	5	1	4	2	4	0	0	0	0	20	23	
15	16	13	69	44	36	41	32	25	18	8	2	374	378	
5	1	4	16	6	15	12	8	10	4	1	3	96	98	
0	0	0	0	0	0	0	0	0	0	0	0	28	57	
0	0	0	0	1	0	1	0	0	0	0	0	7	16	
0	0	0	0	0	0	0	0	0	0	0	0	8	8	
0	0	0	0	0	0	0	0	0	0	0	0	0	0	
0	0	0	0	0	0	0	0	0	0	0	0	0	0	
0	0	0	0	0	0	0	0	0	0	0	0	0	0	
0	0	0	0	0	0	0	0	0	0	0	0	0	0	
0	0	0	0	0	0	0	0	0	0	0	0	0	0	
102	90	87	337	287	249	210	169	79	32	9	10	2,008	2,057	
21	17	22	68	78	87	83	34	16	2	0	1	501	520	
0	0	0	0	0	0	0	0	0	0	0	0	0	0	
0	0	0	0	0	0	0	0	0	0	0	0	0	0	
0	0	0	0	0	0	0	0	0	0	0	0	0	24	
0	0	0	0	0	0	0	0	0	0	0	0	0	28	
0	0	0	0	0	0	0	0	0	0	0	0	0	28	
0	0	0	0	0	0	0	0	0	0	0	0	0	43	
188	177	166	717	568	566	543	379	182	75	28	34	4,394	4,837	

West Wendover PD Arrests By Offenses and Age

OFFENSE	SEX	9 &											
		Under	10-12	13-14	15	16	17	Total <18	18	19	20	21	
Murder	M	0	0	0	0	0	0	0	0	0	0	0	0
	F	0	0	0	0	0	0	0	0	0	0	0	0
Manslaughter by Negligence	M	0	0	0	0	0	0	0	0	0	0	0	0
	F	0	0	0	0	0	0	0	0	0	0	0	0
Forcible Rape	M	0	0	0	0	1	1	2	1	2	1	0	0
	F	0	0	0	0	0	0	0	0	0	0	0	0
Robbery	M	1	0	0	0	0	0	1	0	0	0	1	0
	F	0	0	0	0	0	0	0	0	0	0	0	0
Aggravated Assault	M	1	1	1	1	1	0	5	2	0	0	1	0
	F	0	0	0	0	0	0	0	0	0	0	0	0
Other Assaults	M	5	1	5	3	2	1	17	2	0	0	10	0
	F	0	3	4	2	0	0	9	0	0	1	1	0
Burglary	M	1	11	6	1	2	2	23	2	0	0	0	0
	F	0	0	0	0	0	0	0	0	0	0	0	0
Larceny--Theft	M	1	9	9	3	6	4	32	0	1	3	2	0
	F	0	1	0	0	0	0	1	1	0	0	0	0
Motor Vehicle Theft	M	0	0	1	1	1	1	4	0	1	0	0	0
	F	0	0	1	0	0	0	1	0	0	0	1	0
Arson	M	0	1	1	1	1	0	4	0	0	0	0	0
	F	0	0	1	1	0	0	2	0	0	0	0	0
Forgery & Counterfeiting	M	0	0	0	0	0	0	0	0	1	0	0	0
	F	0	0	0	0	0	0	0	1	0	0	0	0
Fraud	M	0	0	0	0	1	0	1	2	0	1	0	0
	F	0	0	0	0	0	0	0	0	0	0	0	0
Embezzlement	M	0	0	0	0	1	2	3	1	3	2	0	0
	F	0	0	0	0	0	0	0	0	0	0	0	0
Stolen Property-Buy, Possess, Recei	M	0	1	0	1	0	0	2	0	0	0	1	0
	F	0	0	0	0	0	0	0	0	1	0	0	0
Vandalism	M	7	6	7	1	3	2	26	0	1	2	1	0
	F	1	0	1	0	0	0	2	0	0	0	0	0
Weapons-carrying, possession, etc...	M	1	2	2	0	0	0	5	0	0	0	0	0
	F	0	5	0	0	0	0	5	0	0	0	0	0
Prostitution & Commercialized Vice	M	0	0	0	0	0	0	0	0	0	0	0	0
	F	0	0	0	0	0	0	0	0	0	0	0	0
Other Sex Offenses	M	0	0	1	0	2	0	3	2	0	0	0	0
	F	0	0	0	0	0	0	0	0	0	0	0	0
Drug Abuse Violations	M	0	0	1	2	4	6	13	3	0	0	1	0
	F	0	0	0	0	2	1	3	0	0	1	0	0
Gambling	M	0	0	0	0	1	0	1	1	3	0	0	0
	F	0	0	0	0	0	0	0	0	0	0	0	0
Offenses Against Family & Children	M	0	0	0	0	3	3	6	2	3	1	2	0
	F	0	1	1	0	0	1	3	0	1	0	0	0
Driving Under the Influence	M	0	0	1	0	2	1	4	1	0	2	1	0
	F	0	0	0	0	0	1	1	0	1	0	0	0
Liquor Laws	M	0	2	0	5	6	3	16	2	3	1	0	0
	F	0	6	0	0	1	1	8	1	0	1	0	0
Drunkenness	M	0	0	0	0	0	0	0	0	0	0	0	0
	F	0	0	0	0	0	0	0	0	0	0	0	0
Disorderly Conduct	M	0	0	5	1	0	1	7	0	1	0	0	0
	F	0	0	1	0	0	0	1	0	1	0	0	0
Vagrancy	M	0	0	2	0	0	1	3	0	0	0	0	0
	F	0	0	0	0	0	0	0	0	0	0	0	0
All Other Offenses (except Traffic)	M	3	4	4	3	3	4	21	4	2	2	6	0
	F	1	1	2	0	3	0	7	2	0	1	1	0
Suspicion	M	0	0	0	0	0	0	0	0	0	0	0	0
	F	0	0	0	0	0	0	0	0	0	0	0	0
Curfew and Loitering Law Violations	M	2	0	1	4	2	2	11	0	0	0	0	0
	F	0	6	5	5	2	2	20	0	0	0	0	0
Runaway	M	1	1	3	1	0	0	6	0	0	0	0	0
	F	0	0	8	2	2	3	15	0	0	0	0	0
GRAND TOTAL		25	62	74	38	52	43	294	30	25	19	29	0

*The criminal statistics within this publication are only those criminal statistics reported to the Uniform Crime Reporting Program by the participating law enforcement agencies.

West Wendover PD Arrests By Offenses and Age

												over		
22	23	24	25-29	30-34	35-39	40-44	45-49	50-54	55-59	60-64	64	Total >18	Grand Total	
0	0	0	0	0	0	0	0	0	0	0	0	0	0	
0	0	0	0	0	0	0	0	0	0	0	0	0	0	
0	0	0	0	0	0	0	0	0	0	0	0	0	0	
0	0	0	0	0	0	0	0	0	0	0	0	0	0	
1	0	0	1	0	0	0	0	0	0	0	0	6	8	
0	0	0	0	0	0	0	0	0	0	0	0	0	0	
0	0	1	1	0	0	0	0	0	0	0	0	3	4	
0	0	0	0	0	0	0	0	0	0	0	0	0	0	
1	0	0	2	3	1	0	0	2	0	0	0	12	17	
0	0	0	0	3	0	0	0	1	0	0	0	4	4	
4	4	5	3	7	0	3	4	1	1	0	0	44	61	
1	2	0	2	3	2	1	0	1	0	0	0	14	23	
1	2	0	0	0	1	0	3	0	0	0	0	9	32	
0	0	0	0	0	0	0	0	0	0	0	0	0	0	
0	0	0	1	1	9	4	4	0	1	0	0	26	58	
3	1	0	0	0	0	0	1	2	2	0	0	10	11	
0	0	0	0	0	0	0	0	0	0	0	0	1	5	
0	0	0	0	1	1	0	0	0	0	0	0	3	4	
0	0	0	0	0	0	0	0	0	0	0	0	0	4	
0	0	0	0	0	0	0	0	0	0	0	0	0	2	
1	0	0	1	0	1	0	0	0	0	0	0	4	4	
1	0	0	0	1	0	1	1	0	0	0	0	5	5	
2	0	4	5	2	10	5	4	2	0	0	0	37	38	
0	1	0	0	4	3	0	0	0	0	0	0	8	8	
1	1	2	1	2	1	1	1	0	0	0	0	16	19	
0	0	1	0	0	0	1	1	0	0	0	0	3	3	
0	0	0	0	1	0	0	0	0	0	0	0	2	4	
0	0	0	0	0	0	0	0	0	0	0	0	1	1	
1	0	0	3	2	2	2	1	0	0	1	0	16	42	
0	0	0	0	0	0	0	0	0	0	0	0	0	2	
0	0	0	0	2	0	2	0	0	0	0	0	4	9	
0	0	0	0	0	0	0	0	0	0	0	0	0	5	
0	0	0	0	0	0	0	0	0	0	0	0	0	0	
0	0	0	0	0	0	0	0	0	0	0	0	0	0	
1	1	0	2	1	1	1	1	2	0	0	0	12	15	
0	0	0	0	0	0	0	0	0	0	0	0	0	0	
0	1	0	5	6	0	2	2	3	1	0	0	24	37	
1	0	2	3	1	0	0	1	0	0	0	0	9	12	
0	0	0	0	0	0	0	1	0	0	0	1	6	7	
0	0	0	0	0	0	0	0	0	0	0	0	0	0	
8	1	1	5	9	8	3	2	1	1	0	0	47	53	
2	0	0	5	2	4	1	0	0	2	0	1	18	21	
3	1	3	12	3	3	7	5	6	4	1	0	52	56	
0	0	0	0	0	1	1	0	1	0	0	0	4	5	
1	1	0	1	0	0	0	0	0	0	0	0	9	25	
0	0	0	0	0	0	1	0	0	0	0	0	3	11	
0	0	0	0	0	0	0	0	0	0	0	0	0	0	
0	0	0	0	0	0	0	0	0	0	0	0	0	0	
0	3	0	5	1	5	1	4	1	0	0	0	21	28	
2	0	1	0	0	0	1	0	0	0	0	0	5	6	
0	0	0	0	0	1	0	0	0	0	0	0	1	4	
0	0	0	0	0	0	0	0	0	0	0	0	0	0	
3	2	3	8	7	16	3	2	1	2	0	1	62	83	
0	5	1	1	3	1	3	1	0	0	0	0	19	26	
0	0	0	0	0	0	0	0	0	0	0	0	0	0	
0	0	0	0	0	0	0	0	0	0	0	0	0	0	
0	0	0	0	0	0	0	0	0	0	0	0	0	11	
0	0	0	0	0	0	0	0	0	0	0	0	0	20	
0	0	0	0	0	0	0	0	0	0	0	0	0	6	
0	0	0	0	0	0	0	0	0	0	0	0	0	15	
38	26	24	67	65	71	44	39	24	14	2	3	520	814	

White Pine Co SO Arrests By Offenses and Age

OFFENSE	SEX	9 &												
		Under	10 -12	13-14	15	16	17	Total <18	18	19	20	21		
Murder	M	0	0	0	0	0	0	0	0	0	0	0	0	0
	F	0	0	0	0	0	0	0	0	0	0	0	0	0
Manslaughter by Negligence	M	0	0	0	0	0	0	0	0	0	0	0	0	0
	F	0	0	0	0	0	0	0	0	0	0	0	0	0
Forcible Rape	M	0	0	0	0	0	0	0	0	0	0	0	0	0
	F	0	0	0	0	0	0	0	0	0	0	0	0	0
Robbery	M	0	0	0	0	0	0	0	0	0	0	0	0	0
	F	0	0	0	0	0	0	0	0	0	0	0	0	0
Aggravated Assault	M	0	0	0	0	0	0	0	0	0	0	1	2	
	F	0	0	0	0	0	0	0	0	0	0	1	0	
Other Assaults	M	4	5	5	8	8	7	37	0	1	2	1		
	F	2	1	7	1	0	0	11	0	0	1	1		
Burglary	M	0	0	4	0	1	0	5	0	0	0	0	1	
	F	0	0	0	0	1	0	1	0	0	0	0	0	
Larceny--Theft	M	0	3	2	1	1	1	8	0	0	0	0	1	
	F	0	0	0	0	0	0	0	0	0	1	0		
Motor Vehicle Theft	M	0	0	1	0	0	0	1	1	0	0	0	0	
	F	0	0	1	0	1	0	2	0	0	0	0	0	
Arson	M	0	0	0	0	0	0	0	0	0	0	0	0	
	F	0	0	0	0	0	0	0	0	0	0	0	0	
Forgery & Counterfeiting	M	0	0	0	0	0	0	0	0	0	0	0	0	
	F	0	0	0	0	0	0	0	0	0	0	0	0	
Fraud	M	0	0	0	0	0	0	0	0	0	0	0	0	
	F	0	0	0	0	0	0	0	0	0	0	0	0	
Embezzlement	M	0	0	0	0	0	0	0	0	0	0	0	0	
	F	0	0	0	0	0	0	0	0	0	0	0	0	
Stolen Property-Buy, Possess, Recei	M	0	0	1	0	0	1	2	0	0	0	0	0	
	F	0	0	0	0	0	0	0	0	0	0	0	0	
Vandalism	M	2	2	7	2	1	4	18	1	0	0	0	1	
	F	1	0	1	0	0	0	2	0	0	0	0	0	
Weapons-carrying, possession, etc...	M	0	0	1	1	0	1	3	0	0	0	0	0	
	F	0	0	0	0	0	0	0	0	0	0	0	0	
Prostitution & Commercialized Vice	M	0	0	0	0	0	0	0	0	0	0	0	0	
	F	0	0	0	0	0	0	0	0	0	0	0	0	
Other Sex Offenses	M	0	0	0	0	0	0	0	0	0	0	0	0	
	F	0	0	0	0	0	0	0	0	0	0	0	0	
Drug Abuse Violations	M	0	0	1	0	0	0	1	0	1	1	0	0	
	F	0	0	0	0	0	0	0	0	0	0	0	0	
Gambling	M	0	0	0	0	0	0	0	0	0	0	0	0	
	F	0	0	0	0	0	0	0	0	0	0	0	0	
Offenses Against Family & Children	M	0	0	0	0	0	0	0	0	0	0	2	0	
	F	0	0	0	0	0	0	0	0	1	0	0	0	
Driving Under the Influence	M	0	0	0	0	1	1	2	1	0	2	1		
	F	0	0	0	0	0	0	0	0	0	0	0	0	
Liquor Laws	M	0	0	1	1	1	1	4	0	0	0	0	0	
	F	0	0	2	1	0	1	4	0	0	0	0	0	
Drunkenness	M	0	0	0	1	5	4	10	0	1	0	0	0	
	F	0	0	0	1	3	2	6	0	0	0	0	0	
Disorderly Conduct	M	3	1	6	4	2	5	21	1	0	0	0	0	
	F	1	2	0	1	1	2	7	0	0	0	0	0	
Vagrancy	M	0	0	0	0	0	0	0	0	0	0	0	0	
	F	0	0	0	0	0	0	0	0	0	0	0	0	
All Other Offenses (except Traffic)	M	0	1	4	10	8	11	34	1	0	0	0	0	
	F	0	0	8	6	10	5	29	0	0	0	0	0	
Suspicion	M	0	2	4	1	2	1	10	0	0	0	0	0	
	F	0	0	4	0	1	1	6	0	0	0	0	0	
Curfew and Loitering Law Violations	M	0	0	4	2	11	5	22	0	0	0	0	0	
	F	0	2	5	1	1	1	10	0	0	0	0	0	
Runaway	M	0	0	0	0	1	0	1	0	0	0	0	0	
	F	0	0	1	0	1	3	5	0	0	0	0	0	
GRAND TOTAL		13	19	70	42	61	57	262	5	4	11	8		

*The criminal statistics within this publication are only those criminal statistics reported to the Uniform Crime Reporting Program by the participating law enforcement agencies.

White Pine Co SO Arrests By Offenses and Age

												over		
22	23	24	25-29	30-34	35-39	40-44	45-49	50-54	55-59	60-64	64	Total >18	Grand Total	
0	0	0	0	0	0	0	0	0	0	0	0	0	0	
0	0	0	1	0	0	0	0	0	0	0	0	1	1	
0	0	0	0	0	0	0	0	0	0	0	0	0	0	
0	0	0	0	0	0	0	0	0	0	0	0	0	0	
0	0	0	0	0	0	0	0	0	0	0	0	0	0	
0	0	0	0	0	0	0	0	0	0	0	0	0	0	
0	0	1	0	2	0	1	1	0	0	0	1	9	9	
0	0	1	1	0	1	0	1	1	0	0	0	6	6	
2	0	0	2	2	1	3	2	0	0	1	0	17	54	
1	0	0	0	1	0	1	1	0	0	0	0	6	17	
1	0	0	0	2	2	1	1	0	1	0	0	9	14	
0	0	0	0	1	2	0	0	0	0	0	0	3	4	
0	0	0	0	0	0	0	1	0	0	0	0	2	10	
0	0	0	0	1	0	0	0	0	0	0	0	2	2	
0	0	0	1	1	0	0	0	0	0	0	0	3	4	
0	0	0	3	0	0	0	0	0	0	0	0	3	5	
0	0	0	0	0	0	0	0	0	0	0	0	0	0	
0	0	0	0	0	0	0	0	0	0	0	0	0	0	
0	0	0	0	0	0	0	0	0	0	0	0	0	0	
0	0	0	2	2	0	1	0	0	0	0	0	5	5	
0	0	0	0	0	0	0	0	0	0	0	0	0	0	
0	0	0	0	0	0	0	0	0	0	0	0	0	0	
0	0	0	0	0	0	0	0	0	0	0	0	0	0	
0	0	0	0	0	0	0	0	0	0	0	0	0	0	
0	0	0	0	0	0	0	0	0	0	0	0	0	0	
0	0	0	0	0	0	0	0	0	0	0	0	0	0	
0	0	0	0	0	0	0	0	0	0	0	0	0	0	
0	0	0	0	0	0	0	0	0	0	0	0	0	0	
0	0	0	0	0	0	0	0	0	0	0	0	0	0	
0	0	0	0	0	0	0	0	0	0	0	0	0	0	
0	0	0	0	0	0	0	0	0	0	0	0	0	0	
1	1	0	0	1	0	0	1	0	0	0	0	6	24	
0	0	0	1	0	0	0	0	0	0	0	0	1	3	
0	0	0	0	0	0	0	0	0	0	0	0	0	3	
0	0	0	0	0	0	0	0	0	0	0	0	0	0	
0	0	0	0	0	0	0	0	0	0	0	0	0	0	
0	0	0	0	0	0	0	0	0	0	0	0	0	0	
0	0	0	0	0	0	0	0	0	0	0	0	0	0	
0	0	0	0	0	0	0	0	0	0	0	0	0	0	
0	0	0	0	0	0	0	0	0	0	0	0	0	0	
0	0	0	0	0	0	0	0	0	0	0	0	0	0	
0	1	0	1	0	1	1	2	0	0	0	0	8	9	
0	0	0	0	0	0	1	0	0	0	0	0	1	1	
0	0	0	0	0	0	0	0	0	0	0	0	0	0	
0	0	0	0	0	0	0	0	0	0	0	0	0	0	
0	0	0	0	0	0	0	0	0	0	1	0	3	3	
1	0	0	1	0	0	0	0	0	0	0	0	3	3	
1	1	0	4	6	3	4	3	3	2	0	0	31	33	
0	0	1	2	2	4	1	1	1	2	1	0	15	15	
0	0	0	1	0	0	0	0	0	0	1	0	2	6	
0	0	0	0	0	0	0	0	0	0	0	0	0	4	
0	0	0	0	0	0	0	0	0	0	0	0	1	11	
0	0	0	0	0	0	0	0	0	0	0	0	0	6	
1	1	1	1	0	1	3	0	0	0	0	0	9	30	
0	1	1	0	0	2	0	0	1	0	1	0	6	13	
0	0	0	0	0	0	0	2	1	0	0	0	3	3	
0	0	0	0	0	1	0	0	0	0	0	0	1	1	
0	0	0	1	3	3	0	0	0	0	1	0	9	43	
0	0	0	0	0	0	1	0	0	0	1	0	2	31	
0	0	0	0	0	0	1	0	0	0	0	0	1	11	
0	0	0	0	0	0	0	0	0	0	0	0	0	6	
0	0	0	0	0	0	0	0	0	0	0	0	0	22	
0	0	0	0	0	0	0	0	0	0	0	0	0	10	
0	0	0	0	0	0	0	0	0	0	0	0	0	1	
0	0	0	0	0	0	0	0	0	0	0	0	0	5	
8	5	5	22	24	21	19	16	7	5	7	1	168	430	

Winnemucca PD Arrests By Offenses and Age

OFFENSE	SEX	9 &											
		Under	10 -12	13-14	15	16	17	Total <18	18	19	20	21	
Murder	M	0	0	0	0	0	0	0	0	0	0	0	0
	F	0	0	0	0	0	0	0	0	0	0	0	0
Manslaughter by Negligence	M	0	0	0	0	0	0	0	0	0	0	0	0
	F	0	0	0	0	0	0	0	0	0	0	0	0
Forcible Rape	M	0	0	0	0	0	0	0	0	0	0	0	0
	F	0	0	0	0	0	0	0	0	0	0	0	0
Robbery	M	0	0	0	0	0	0	0	0	0	0	0	0
	F	0	0	0	0	0	0	0	0	0	0	0	0
Aggravated Assault	M	0	0	0	0	0	0	0	0	1	1	0	1
	F	0	0	0	0	0	0	0	0	0	0	0	0
Other Assaults	M	0	0	0	0	3	1	4	1	0	0	1	1
	F	0	0	0	0	0	0	0	0	0	0	1	0
Burglary	M	0	0	3	3	0	0	6	1	1	0	0	0
	F	0	0	0	0	0	0	0	0	0	0	1	0
Larceny--Theft	M	0	0	1	0	1	0	2	5	1	0	0	0
	F	0	1	1	0	0	0	2	1	1	0	1	1
Motor Vehicle Theft	M	0	0	0	2	0	0	2	0	0	0	0	3
	F	0	0	0	0	0	0	0	0	0	0	0	0
Arson	M	0	0	0	0	0	0	0	0	0	0	0	0
	F	0	0	0	0	0	0	0	0	0	0	0	0
Forgery & Counterfeiting	M	0	0	0	0	0	0	0	0	0	0	0	0
	F	0	0	0	0	0	0	0	0	0	0	0	0
Fraud	M	0	0	0	0	0	0	0	0	0	0	0	0
	F	0	0	0	0	0	0	0	0	0	0	0	0
Embezzlement	M	0	0	0	0	0	0	0	0	0	0	0	0
	F	0	0	0	0	0	0	0	0	0	0	0	0
Stolen Property-Buy, Possess, Recei	M	0	0	0	0	0	0	0	0	2	0	0	0
	F	0	0	0	0	0	0	0	0	1	0	0	0
Vandalism	M	0	0	0	0	0	0	0	0	0	0	0	0
	F	0	0	0	0	0	0	0	0	0	0	0	0
Weapons-carrying, possession, etc...	M	0	0	1	0	0	1	2	0	3	0	0	0
	F	0	0	0	0	0	0	0	0	0	0	0	0
Prostitution & Commercialized Vice	M	0	0	0	0	0	0	0	0	0	0	0	0
	F	0	0	0	0	0	0	0	0	0	0	0	0
Other Sex Offenses	M	0	0	0	0	0	0	0	0	0	1	0	0
	F	0	0	0	0	0	0	0	0	0	0	0	0
Drug Abuse Violations	M	0	0	0	0	0	0	0	0	0	0	0	0
	F	0	0	0	0	0	0	0	0	1	0	0	0
Gambling	M	0	0	0	0	0	0	0	0	1	0	0	0
	F	0	0	0	0	0	0	0	0	1	0	0	0
Offenses Against Family & Children	M	0	0	0	0	0	0	0	0	0	0	0	0
	F	0	0	0	0	0	0	0	0	0	0	0	0
Driving Under the Influence	M	0	0	0	1	1	0	2	1	1	1	1	2
	F	0	0	0	0	0	1	1	1	0	0	0	0
Liquor Laws	M	0	0	1	1	0	1	3	1	0	2	0	0
	F	0	0	0	0	0	0	0	0	0	0	0	0
Drunkenness	M	0	0	0	0	2	0	2	0	0	0	0	0
	F	0	0	2	1	1	0	4	0	0	0	0	0
Disorderly Conduct	M	0	2	1	0	0	0	3	0	0	1	0	0
	F	0	0	0	2	0	0	2	0	0	0	0	0
Vagrancy	M	0	0	0	0	0	0	0	0	0	0	0	0
	F	0	0	0	0	0	0	0	0	0	0	0	0
All Other Offenses (except Traffic)	M	0	0	0	0	0	0	0	4	7	3	2	2
	F	0	0	0	2	1	0	3	1	1	2	0	0
Suspicion	M	0	0	0	0	0	0	0	0	0	0	0	0
	F	0	0	0	0	0	0	0	0	0	0	0	0
Curfew and Loitering Law Violations	M	0	0	2	0	2	0	4	0	0	0	0	0
	F	0	0	0	0	0	1	1	0	0	0	0	0
Runaway	M	0	1	3	1	0	5	10	0	0	0	0	0
	F	0	0	4	2	3	1	10	0	0	0	0	0
GRAND TOTAL		0	4	19	15	14	11	63	17	22	12	10	

*The criminal statistics within this publication are only those criminal statistics reported to the Uniform Crime Reporting Program by the participating law enforcement agencies.

Winnemucca PD Arrests By Offenses and Age

												over		
22	23	24	25-29	30-34	35-39	40-44	45-49	50-54	55-59	60-64	64	Total >18	Grand Total	
0	0	0	0	0	0	0	0	0	0	0	0	0	0	
0	0	0	0	0	0	0	0	0	0	0	0	0	0	
0	0	0	0	0	0	0	0	0	0	0	0	0	0	
0	0	0	0	0	0	0	1	0	0	0	0	1	1	
0	0	0	0	0	0	0	0	0	0	0	0	0	0	
0	0	0	1	1	1	0	0	0	0	0	0	3	3	
0	0	0	0	0	0	0	0	0	0	0	0	0	0	
0	0	0	1	0	0	0	0	1	0	0	0	5	5	
0	0	0	0	0	0	0	0	0	0	0	0	0	0	
1	2	2	13	4	4	3	7	1	0	0	0	39	43	
1	0	0	1	0	2	3	1	0	0	1	0	10	10	
0	1	1	0	0	1	1	0	0	0	0	0	6	12	
0	0	0	0	0	0	0	0	0	0	0	0	1	1	
0	0	0	3	2	0	1	3	2	0	0	1	18	20	
0	0	0	0	0	0	0	0	0	0	0	0	3	5	
1	0	0	0	1	0	1	1	0	0	0	0	7	9	
0	0	0	0	0	0	0	0	0	0	0	0	0	0	
0	0	0	0	0	0	0	0	0	0	0	1	1	1	
0	0	0	0	0	0	0	0	0	0	0	0	0	0	
0	0	0	0	0	0	1	1	1	0	0	0	3	3	
0	0	0	0	0	0	0	0	0	0	0	0	0	0	
0	0	0	0	0	0	0	0	0	0	0	0	0	0	
0	0	0	0	0	0	0	0	0	0	0	0	0	0	
0	0	0	0	1	0	0	0	0	0	0	0	1	1	
0	0	0	1	0	0	2	0	0	1	0	0	6	6	
0	0	0	0	0	0	0	0	0	0	0	0	1	1	
0	0	0	1	2	0	0	0	0	0	0	0	3	3	
0	0	0	1	0	0	0	0	0	0	0	0	1	1	
0	1	0	1	0	0	0	0	0	0	0	0	5	7	
0	0	0	0	0	0	0	0	0	0	0	0	0	0	
0	0	0	0	0	0	0	0	0	0	0	0	0	0	
0	0	0	0	0	0	0	0	0	0	0	0	0	0	
0	0	0	1	0	0	1	0	0	0	0	0	3	3	
0	0	1	0	0	0	0	0	0	0	0	0	1	1	
0	2	0	1	1	3	1	0	1	0	0	0	9	9	
0	0	0	0	0	1	0	0	0	0	0	0	2	2	
0	0	0	1	0	0	0	0	0	0	0	0	2	2	
0	0	0	0	0	0	0	0	0	0	0	0	1	1	
0	1	0	2	2	0	1	1	0	0	0	0	7	7	
2	0	0	2	0	0	0	0	0	0	0	0	4	4	
1	2	0	4	2	5	3	4	2	1	1	1	31	33	
0	0	0	1	0	3	3	1	0	0	0	0	9	10	
0	1	0	1	0	0	0	0	0	0	0	0	5	8	
0	0	0	0	0	0	0	0	0	0	0	0	0	0	
0	0	0	0	0	0	0	0	0	0	0	0	0	2	
0	0	0	0	0	0	0	0	0	0	0	0	0	4	
2	2	2	10	8	13	6	7	5	1	3	1	61	64	
2	0	0	0	2	0	4	0	3	0	0	0	11	13	
0	0	0	0	0	0	0	0	0	0	0	0	0	0	
0	0	0	0	0	0	0	0	0	0	0	0	0	0	
3	4	2	8	5	8	9	4	3	2	2	0	66	66	
1	1	0	3	2	3	5	2	0	0	0	0	21	24	
0	0	0	0	0	0	0	0	0	0	0	0	0	0	
0	0	0	0	0	0	0	0	0	0	0	0	0	0	
0	0	0	0	0	0	0	0	0	0	0	0	0	4	
0	0	0	0	0	0	0	0	0	0	0	0	0	1	
0	0	0	0	0	0	0	0	0	0	0	0	0	10	
0	0	0	0	0	0	0	0	0	0	0	0	0	10	
14	17	8	57	33	45	46	32	18	5	7	4	347	410	

Yerington PD Arrests By Offenses and Age

OFFENSE	SEX	9 &											
		Under	10 -12	13-14	15	16	17	Total <18	18	19	20	21	
Murder	M	0	0	0	0	0	0	0	0	0	0	0	0
	F	0	0	0	0	0	0	0	0	0	0	0	0
Manslaughter by Negligence	M	0	0	0	0	0	0	0	0	0	0	0	0
	F	0	0	0	0	0	0	0	0	0	0	0	0
Forcible Rape	M	0	0	0	0	0	0	0	0	0	0	0	0
	F	0	0	0	0	0	0	0	0	0	0	0	0
Robbery	M	0	0	0	0	0	0	0	0	0	0	0	0
	F	0	0	0	0	0	0	0	0	0	0	0	0
Aggravated Assault	M	0	0	0	0	0	0	0	0	0	0	0	0
	F	0	0	0	0	0	0	0	0	0	0	0	0
Other Assaults	M	0	0	0	0	0	0	0	0	0	0	0	0
	F	0	0	0	0	0	0	0	0	0	0	0	0
Burglary	M	0	0	0	0	0	0	0	0	0	0	0	0
	F	0	0	0	0	0	0	0	0	0	0	0	0
Larceny--Theft	M	0	0	0	0	0	0	0	0	0	0	0	0
	F	0	0	0	0	0	0	0	0	0	0	0	0
Motor Vehicle Theft	M	0	0	0	0	0	0	0	0	0	0	0	0
	F	0	0	0	0	0	0	0	0	0	0	0	0
Arson	M	0	0	0	0	0	0	0	0	0	0	0	0
	F	0	0	0	0	0	0	0	0	0	0	0	0
Forgery & Counterfeiting	M	0	0	0	0	0	0	0	0	0	0	0	0
	F	0	0	0	0	0	0	0	0	0	0	0	0
Fraud	M	0	0	0	0	0	0	0	0	0	0	0	0
	F	0	0	0	0	0	0	0	0	0	0	0	0
Embezzlement	M	0	0	0	0	0	0	0	0	0	0	0	0
	F	0	0	0	0	0	0	0	0	0	0	0	0
Stolen Property-Buy, Possess, Recei	M	0	0	0	0	0	0	0	0	0	0	0	0
	F	0	0	0	0	0	0	0	0	0	0	0	0
Vandalism	M	0	0	0	0	0	0	0	0	0	0	0	0
	F	0	0	0	0	0	0	0	0	0	0	0	0
Weapons-carrying, possession, etc...	M	0	0	0	0	0	0	0	0	0	0	0	0
	F	0	0	0	0	0	0	0	0	0	0	0	0
Prostitution & Commercialized Vice	M	0	0	0	0	0	0	0	0	0	0	0	0
	F	0	0	0	0	0	0	0	0	0	0	0	0
Other Sex Offenses	M	0	0	0	0	0	0	0	0	0	0	0	0
	F	0	0	0	0	0	0	0	0	0	0	0	0
Drug Abuse Violations	M	0	0	0	0	0	0	0	0	0	0	0	0
	F	0	0	0	0	0	0	0	0	0	0	0	0
Gambling	M	0	0	0	0	0	0	0	0	0	0	0	0
	F	0	0	0	0	0	0	0	0	0	0	0	0
Offenses Against Family & Children	M	0	0	0	0	0	0	0	0	0	0	0	0
	F	0	0	0	0	0	0	0	0	0	0	0	0
Driving Under the Influence	M	0	0	0	0	0	0	0	0	2	0	0	0
	F	0	0	0	0	0	0	0	0	0	0	0	0
Liquor Laws	M	0	0	0	0	0	0	0	0	0	0	0	0
	F	0	0	0	0	0	0	0	0	0	0	0	0
Drunkenness	M	0	0	0	0	0	0	0	0	0	0	0	0
	F	0	0	0	0	0	0	0	0	0	0	0	0
Disorderly Conduct	M	0	0	0	0	0	0	0	0	0	0	0	0
	F	0	0	0	0	0	0	0	0	0	0	0	0
Vagrancy	M	0	0	0	0	0	0	0	0	0	0	0	0
	F	0	0	0	0	0	0	0	0	0	0	0	0
All Other Offenses (except Traffic)	M	0	0	0	0	0	0	0	0	0	0	0	0
	F	0	0	0	0	0	0	0	0	0	0	0	0
Suspicion	M	0	0	0	0	0	0	0	0	0	0	0	0
	F	0	0	0	0	0	0	0	0	0	0	0	0
Curfew and Loitering Law Violations	M	0	0	0	0	0	0	0	0	0	0	0	0
	F	0	0	0	0	0	0	0	0	0	0	0	0
Runaway	M	0	0	0	0	0	0	0	0	0	0	0	0
	F	0	0	0	0	0	0	0	0	0	0	0	0
GRAND TOTAL		0	0	0	0	0	0	0	0	2	0	0	0

*The criminal statistics within this publication are only those criminal statistics reported to the Uniform Crime Reporting Program by the participating law enforcement agencies.

Hate Crimes



Clouds in gulf coast area after Katrina

State of Nevada
Department of Public Safety



Hate Crimes

2005

--It shall be unlawful for any person, maliciously and with specific intent to intimidate, harass, cause physical injury, or damage real or personal property of another person because of that person's race, color, religion, ancestry, or national origin.--

In April, 1990, a federal mandate to collect and report hate/bias crimes was passed by Congress.

Unlike other Uniform Crime Reporting data, which account for actual reported numbers of definite offenses, hate crime reporting requires rather subjective opinions regarding sensitive issues. This requires various law enforcement administrators to develop and utilize viable and appropriate responsive policies.

Accurate data collection for hate crime requires proper training of enforcement personnel in incident recognition as well as cooperation and desire of enforcement communities to report these offenses without influence of special interest groups, media and politics.

Criteria for recognizing and reporting hate crimes have been prepared and distributed to all law enforcement agencies in Nevada. Enforcement personnel training is periodically offered by the Nevada UCR Program and the Federal Bureau of Investigation.

Information reported in this category includes the offense in relation to the bias incident, motivation (anti-race, anti-religion, anti-sexual orientation, anti-ethnicity, etc.) and identification of victims' and offenders' sex, race and ethnicity.

Nevada enforcement agencies reported 79 hate/bias incidents in 2005. There were 76 reported in 2004 and 61 in 2003.

Reported Hate Crimes

MONTH	AGENCY	OFFENSE	LOCATION	MOTIVATION (ANTI)	VICTIM/ NUMBER	OFFENDER/ NUMBER
Jan	Las Vegas Metro	Destruction/Damage	Specialty Store	Anti-Black	Individual-1	Unknown-1
	Las Vegas Metro	Intimidation	Restaurant/Parking Lot	Anti-Jewish	Individual-2	White-1
	Las Vegas Metro	Intimidation	Movie Theater	Anti-Jewish	Individual-1	White-1
	Las Vegas Metro	Intimidation	Health Club	Anti-Black	Individual-1	White-1
	Las Vegas Metro	Intimidation	Office Building	Anti-White	Individual-1	Black-1
Feb	Las Vegas Metro	Destruction/Damage	Residence/Home	Anti-White	Individual-2	Unknown
	Las Vegas Metro	Aggravated Assault	Service/ Gas Station	Anti-White	Individual-1	Multi-Racial-2
	Las Vegas Metro	Intimidation	Government/Public	Anti-Black	Individual-1	White-1
	Las Vegas Metro	Intimidation	Residence/Home	Anti-Mormon	Individual-2	White-1
Mar	Las Vegas Metro	Simple Assault	Residence/Home	Anti-White	Individual-1	Hispanic-1
	Las Vegas Metro	Intimidation	Residence/Home	Anti-Black	Individual-1	White-1
	Las Vegas Metro	Aggravated Assault	Highway/Road/Alley	Anti-American	Individual-1	White-1
	Las Vegas Metro	Intimidation	Residence/Home	Anti-Jewish	Individual-1	Black-1
	Reno PD	Simple Assault	Highway/Road/Alley	Anti-Islamic	Individual-1	Multi-Racial-1
	Reno PD	Simple Assault	Highway/Road/Alley	Anti-Hispanic	Individual-1	White-1
Apr	Las Vegas Metro	Intimidation	Restaurant	Anti-Islamic	Individual-1	White-1
	Las Vegas Metro	Aggravated Assault	Highway/Road/Alley	Anti-Asian	Individual-1	Hispanic-2
	Las Vegas Metro	Destruction/Damage	Blockbuster Video	Anti-Black	Individual-1	Unknown
	Las Vegas Metro	Simple Assault	Bar/Night Club	Anti-Homosexual	Individual-1	Black-1
	North LV PD	Simple Assault	Jail/Prison	Anti-Hispanic	Individual-1	Black-1
	North LV PD	Intimidation	Government	Anti-Hispanic	Individual-1	White-1

MONTH	AGENCY	OFFENSE	LOCATION	MOTIVATION (ANTI)	VICTIM/ NUMBER	OFFENDER/ NUMBER
May	Las Vegas Metro	Intimidation	Residence	Anti-American	Individual-1	Unknown
	Las Vegas Metro	Aggravated Assault	Parking Lot/Garage	Anti-Black	Individual-2	White-3
	Las Vegas Metro	Intimidation	Auto Insurance Co	Anti-Hispanic	Individual-1	Unknown
	Las Vegas Metro	Intimidation	School/College	Anti-Black	Individual-1	Unknown
	Las Vegas Metro	Arson	Highway/Road/Alley	Anti-Multi Racial	Individual-4	Unknown
	Las Vegas Metro	Destruction/Damage	Residence	Anti-Jewish	Individual-1	Unknown
	Las Vegas Metro	Destruction/Damage	Parking Lot/Garage	Anti-Black	Individual-1	Unknown
	Las Vegas Metro	Arson	Highway/Road/Alley	Anti-Multi Racial	Individual-4	Unknown
	Reno PD	Intimidation	Residence	Anti-Hispanic	Individual-2	Unknown
	Reno PD	Destruction/Damage	Residence	Anti- Homosexual	Individual-1	White-1
Jun	Las Vegas Metro	Destruction/Damage	Residence	Pro White Power	Individual-1	Unknown
	Las Vegas Metro	Destruction/Damage	Highway/Road/Alley	Anti-Multi Racial	Individual-1	White-2
	Las Vegas Metro	Destruction/Damage	Commercial/Office	Anti-Multi Racial	Individual-1	Unknown
	North LV PD	Aggravated Assault	Residence	Anti- Homosexual	Individual-1	White-1
	North LV PD	Burglary	Residence	Anti Asian	Individual-1	Unknown
Jul	Las Vegas Metro	Simple Assault	Highway/Road/Alley	Anti-Black	Individual-1	Black-1
	Las Vegas Metro	Aggravated Assault	Highway/Road/Alley	Anti-Black	Individual-1	White-2
	Las Vegas Metro	Aggravated Assault	Highway/Road/Alley	Anti-Hispanic	Individual-1	White-1
	Las Vegas Metro	Aggravated Assault	Highway/Road/Alley	Anti-White	Individual-1	Black-1
	Reno PD	Destruction/Damage	10-Field/Wood	Multi Racial	Individual-2	Unknown
	W Wendover	Aggravated Assault	Highway/Road/Alley	Anti -Homosexual	Individual-1	White-2
Aug	Las Vegas Metro	Simple Assault	Highway/Road/Alley	Anti-Hispanic	Individual-1	Hispanic-1
	Las Vegas Metro	Burglary	Residence	Anti-Hispanic	Individual-1	Unknown
	Las Vegas Metro	Destruction/Damage	Other	Anti-Hispanic	Individual-1	White-1
	Las Vegas Metro	Destruction/Damage	Commercial Office	Anti-Hispanic	Individual-1	Unknown
	Las Vegas Metro	Destruction/Damage	Residence	Anti- Black	Individual-2	Unknown
	Las Vegas Metro	Destruction/Damage	Commercial Office	Anti-Hispanic	Individual-1	Unknown
	Las Vegas Metro	Destruction/Damage	Parking Lot	Anti-Jewish	Individual-1	Unknown
	Las Vegas Metro	Destruction/Damage	Parking Lot	Anti- White	Individual-2	Unknown
	Las Vegas Metro	Destruction/Damage	Parking Lot	Anti -Homosexual	Individual-1	White-2
	Las Vegas Metro	Destruction/Damage	Parking Lot	Anti- Black	Individual-1	Unknown
	Las Vegas Metro	Intimidation	Parking Lot	Anti -Homosexual	Individual-1	Hispanic-1
	Las Vegas Metro	Intimidation	Residence	Anti Asian/Pacific Is	Individual-2	White-1
	Las Vegas Metro	Intimidation	Residence	Anti-Jewish	Individual-2	White-1
	Las Vegas Metro	Aggravated Assault	Residence	Anti -Homosexual	Individual-1	White-2
	Las Vegas Metro	Simple Assault	Bar/Night Club	Anti- Black/Gay	Individual-4	White-2
Sep	Las Vegas Metro	Destruction/Damage	Residence / Home	Anti-Jewish	Individual-1	Unknown
	Las Vegas Metro	Intimidation	Residence / Home	Anti-Hispanic	Individual-1	Unknown
	Las Vegas Metro	Destruction/Damage	Convenience Store	Anti-Hispanic	Business-2	Unknown
	Las Vegas Metro	Destruction/Damage	Commercial / Office	Anti-Black	Individual-2	Unknown
	Las Vegas Metro	Aggravated Assault	Residence / Home	Anti-Hispanic	Individual-2	Black-1
	Reno PD	Simple Assault	Bar Night Club	Anti- East Indian	Individual-1	White-1

MONTH	AGENCY	OFFENSE	LOCATION	MOTIVATION (ANTI)	VICTIM/ NUMBER	OFFENDER/ NUMBER
Oct	Las Vegas Metro	Destruction/Damage	Commercial / Office	Anti-Hispanic	Individual-1	Unknown
	Las Vegas Metro	Aggravated Assault	Bus	Anti- White	Individual-1	Am Indian-3
	Las Vegas Metro	Simple Assault	Bus	Anti-Hispanic	Individual-1	White-1
	Las Vegas Metro	Rape	Residence / Home	Anti-Mental Disability	Individual-1	Black-1
	Las Vegas Metro	Simple Assault	Other	Anti-Hispanic	Individual-1	White-7
	Las Vegas Metro	Intimidation	Commercial / Office	Anti- Jewish	Individual-1	Unknown
	Las Vegas Metro	Destruction/Damage	Residence / Home	Anti- Jewish	Individual-1	Unknown
	Las Vegas Metro	Destruction/Damage	Residence / Home	Anti-Hispanic	Individual-1	Unknown
Nov	Las Vegas Metro	Aggravated Assault	Residence / Home	Anti- Male	Individual-1	Unknown-1
	Las Vegas Metro	Intimidation	Residence / Home	Anti-Black	Individual-2	Unknown
	Las Vegas Metro	Intimidation	Residence / Home	Anti- Jewish	Individual-1	White-1
	Las Vegas Metro	Intimidation	Residence / Home	Anti-Black	Individual-6	White-1
	Las Vegas Metro	Intimidation	Grocery	Anti-White	Individual-1	Unknown
	Reno PD	Intimidation	Convenience Store	Anti- Islamic	Individual-2	Unknown
Dec	Las Vegas Metro	Aggravated Assault	Highway/ Road/ Alley	Anti-White	Individual-2	Unknown
	Douglas County SO	Intimidation	School	Anti Other	Individual-1	White-2

Hate Crime Bias Motivation

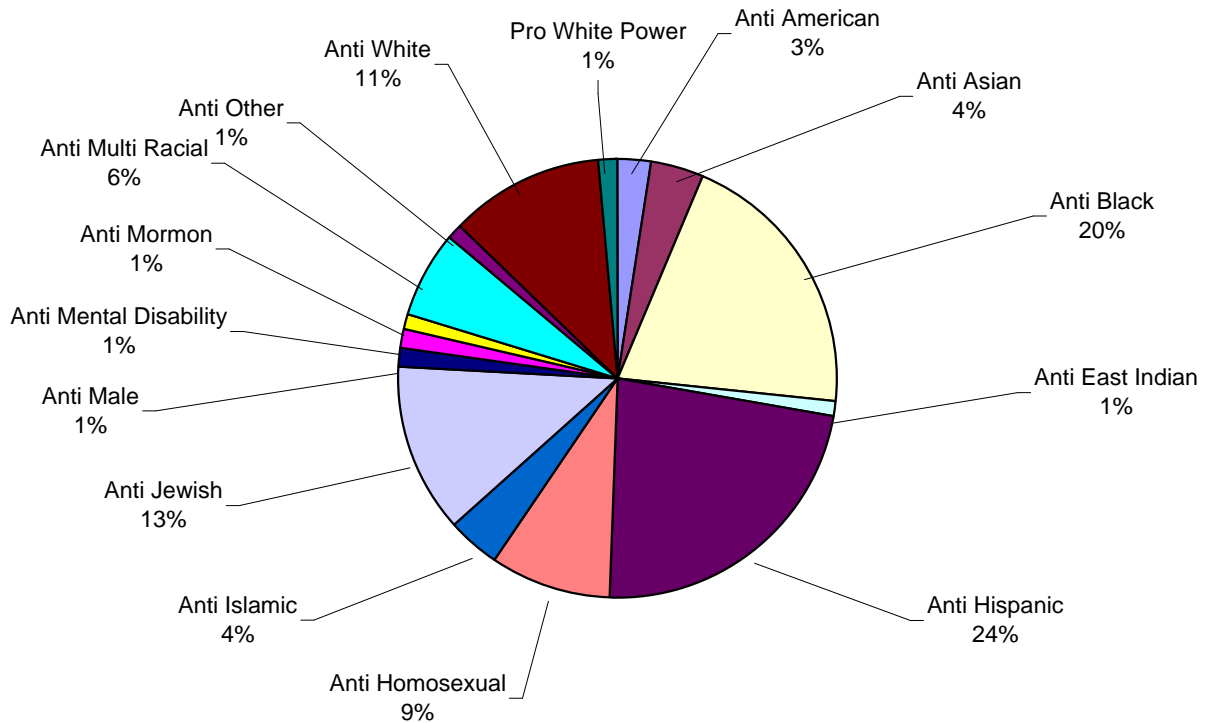

Drug and Liquor Violations



McDonald's sign damaged from Katrina

State of Nevada
Department of Public Safety



ARRESTS - DRUG AND LIQUOR VIOLATIONS

2005

Due to the nature of the violations, along with exceptional interest and concern by public officials and citizens of Nevada, a special review is provided for drug and alcohol-related arrests. Tables on the following pages display the number and age of people arrested in 2005.

The information provided here should be of interest to social agencies involved in the study of drugs and alcohol problems in Nevada. The information pinpoints the predominant drug and liquor arrests in Nevada by age and identifies potential problem areas.

Nevada drug arrests for all agencies totalled 12,388 (includes arrests by Nevada Department of Public Safety Investigation Division - NDI). DUI arrests for all agencies totalled 9,788.

Facts revealed by the table on drug violations for county and municipal agencies:

- 85.78% of juvenile arrests involved possession violations, 14.22% involved sale / manufacturing.
- 79.23% of adult arrests involved possession violations, 20.77% involved sale / manufacturing.
- Of the 12,393 drug arrests, 9,593 were male and 2,400 were female.
- The age group 21-29 accounted for most drug possession violations at 3,020 (31.5%).
- The age group 21-29 accounted for most drug sales/manufacturing violations at 789 (32.9%).

Facts revealed by the table on liquor violations for county and municipal agencies:

- 94.99% of juvenile arrests involved liquor laws, 5.01% were for driving under the influence (DUI).
- 38.29% of adult arrests involved liquor laws, 61.71% were for driving under the influence (DUI).
- A total of 9,715 adults were arrested for DUI, 73 juveniles were arrested.
- Of 9,788 DUI arrests in 2005, 7,923 were male, 1,865 were female.

Facts revealed by the tables on drug arrests by DPS Investigation Division.

- The age group 21-29 accounted for most NDI drug arrests with 150.
- There was a total of 395 drug arrests .

County and Municipal Drug and Liquor Arrests by Age - 2005

Age	Sales & Manufacturing	Possession	Total	DUI	Liquor Laws	Total	Total Drug & Liquor Arrests
Under 10	0	0	0	0	1	1	1
10-12	8	33	41	0	12	12	53
13-14	51	229	280	3	143	146	426
15	36	298	334	3	257	260	594
16	33	282	315	27	361	388	703
17	69	346	415	40	609	649	1,064
Total Juvenile Arrests	197	1,188	1,385	73	1,383	1,456	2,841
18	95	440	535	184	573	757	1,292
19	98	480	578	264	661	925	1,503
20	88	428	516	278	548	826	1,342
21-29	789	3,020	3,809	3,238	889	4,127	7,936
30-39	606	2,053	2,659	2,401	919	3,320	5,979
40-49	417	1,601	2,018	2,035	1,495	3,530	5,548
50-59	96	346	442	962	731	1,693	2,135
60 & Over	14	37	51	353	213	566	617
Total Adult Arrests	2,203	8,405	10,608	9,715	6,029	15,744	26,352
Grand Total	2,400	9,593	11,993	9,788	7,412	17,200	29,193

Nevada Department of Public Safety/Investigation Division Arrests for Drug Violations, 2005

								Total									Total	Total All
		<10	10-12	13-14	15	16	17	<18	18	19	20	21-29	30-39	40-49	50-59	60+	>18	Ages
Sales/Manufacturing Violations																		
Opium or cocaine and their derivatives (morphine, heroin, codeine)	M	0	0	0	0	0	0	0	0	1	0	8	7	0	1	0	17	17
	F	0	0	0	0	0	0	0	0	0	0	0	1	0	0	0	1	1
Marijuana	M	0	0	0	0	2	0	2	0	3	0	15	3	1	1	1	24	26
	F	0	0	0	0	0	1	1	0	0	1	3	1	1	0	0	6	7
Synthetic narcotics - Manufactured narcotics that can cause true drug addiction (Demerol, meth)	M	0	0	0	1	1	0	2	1	0	0	1	0	1	0	0	3	5
	F	0	0	0	0	1	0	1	0	0	0	0	0	0	0	0	0	1
Other dangerous, non-narcotic drugs (barbiturates, Benzedrine)	M	0	0	0	0	0	1	1	5	4	4	63	31	21	7	0	135	136
	F	0	0	0	0	0	2	2	2	0	0	11	9	14	2	1	39	41
Total Sales & Manufacturing		0	0	0	1	4	4	9	8	8	5	101	52	38	11	2	225	234
Possession Violations																	0	
Opium or cocaine and their derivatives (morphine, heroin, codeine)	M	0	0	0	0	0	0	0	0	0	0	0	2	0	1	0	3	3
	F	0	0	0	0	0	0	0	0	0	0	2	1	0	0	0	3	3
Marijuana	M	0	0	0	3	0	0	3	1	2	1	15	2	1	2	0	24	27
	F	0	0	0	0	0	0	0	1	2	0	6	2	2	2	0	15	15
Synthetic narcotics - Manufactured narcotics that can cause true drug addiction (Demerol, meth)	M	0	0	0	0	0	0	0	0	1	0	0	0	1	0	0	2	2
	F	0	0	0	0	0	0	0	0	0	0	0	0	0	0	0	0	0
Other dangerous, non-narcotic drugs (barbiturates, Benzedrine)	M	0	0	0	0	0	4	4	2	5	5	15	17	17	4	2	67	71
	F	0	0	0	0	0	0	0	0	3	1	11	9	13	3	0	40	40
Total Possession		0	0	0	3	0	4	7	4	13	7	49	33	34	12	2	154	161
Total		0	0	0	4	4	8	16	12	21	12	150	85	72	23	4	379	395

Stolen and Recovered Property Values



All that is left standing of homes after Katrina

State of Nevada
Department of Public Safety



STOLEN AND RECOVERED PROPERTY VALUES

2005

Supplementary reports relating to stolen and recovered property provide information on the estimated value of such property. Investigating officers have the obligation to assess the value of property stolen and recovered in each crime index offense. Officers are guided by the following instructions:

1. Use fair market value for items subject to depreciation
2. Use wholesale cost of goods stolen from retail establishments
3. Use victim's evaluation of non-depreciable items
4. Use cost of replacement to victims for new or almost new items

There was over \$286 million dollars worth of property reported stolen in Nevada during 2005. This value does not include the value of property damaged due to vandalism, malicious mischief or arson. Following are some pertinent facts regarding stolen property in Nevada in 2005:

- Property stolen totaled \$273,390,786
- Property recovered totaled \$68,951,806
- The rate of recovery was 25.22%
- The property type with the highest recovery percentage was motor vehicles at 57.02%
- The average rate of recovery for property stolen excluding motor vehicles was 4.72%
- Stolen property, excluding motor vehicles, was valued at \$166,217,349 with \$7,840,989 recovered

Breakdown by Type and Value of Property Stolen and Recovered

Property Type	2001		2002		2003		2004		2005	
	Stolen	Recovered	Stolen	Recovered	Stolen	Recovered	Stolen	Recovered	Stolen	Recovered
Currency, Notes, Etc...	\$19,313,306	\$189,382	\$17,029,244	\$267,407	\$19,558,267	\$331,586	\$20,039,671	\$410,980	\$17,623,890	\$636,814
Jewelry, Precious Metals	\$23,888,197	\$363,900	\$21,071,680	\$265,508	\$37,571,639	\$802,034	\$30,646,699	\$446,457	\$32,027,973	\$916,274
Clothing & Furs	\$3,237,617	\$325,351	\$3,695,333	\$281,788	\$6,138,731	\$431,597	\$6,645,020	\$1,299,476	\$3,898,758	\$354,469
Locally Stolen Motor Vehicles	\$75,386,587	\$36,678,685	\$101,641,004	\$51,407,652	\$108,949,504	\$60,648,185	\$98,440,231	\$57,616,032	\$107,173,437	\$61,110,817
Office Equipment	\$4,298,960	\$131,967	\$5,912,897	\$128,044	\$8,462,974	\$258,625	\$7,431,231	\$155,790	\$10,661,888	\$222,073
TVs, Radios, VCRs, Cameras	\$11,662,327	\$244,505	\$13,732,936	\$311,624	\$18,049,685	\$381,342	\$15,442,623	\$331,262	\$14,459,512	\$355,020
Firearms	\$1,028,364	\$65,128	\$1,221,959	\$89,266	\$1,435,125	\$90,125	\$1,399,755	\$104,661	\$1,466,799	\$87,458
Household Goods	\$2,167,093	\$169,572	\$2,766,646	\$68,015	\$4,013,942	\$168,350	\$3,608,568	\$128,024	\$3,628,800	\$151,460
Consumable Goods	\$7,240,303	\$157,787	\$2,010,281	\$213,783	\$3,462,831	\$177,977	\$1,643,440	\$370,755	\$1,002,543	\$105,677
Livestock	\$51,908	\$5,216	\$108,820	\$8,650	\$176,573	\$7,732	\$52,996	\$13,871	\$51,775	\$5,303
Miscellaneous	\$33,447,226	\$1,421,254	\$37,701,844	\$1,580,190	\$50,796,456	\$3,266,012	\$58,512,745	\$11,356,352	\$81,395,411	\$5,006,441
Total	\$181,721,890	\$39,752,745	\$206,892,643	\$54,621,926	\$258,615,728	\$66,563,566	\$243,862,979	\$72,233,659	\$273,390,786	\$68,951,806

Stolen/Recovered Property Report - 2005

Property Type	Boulder PD	Carlin PD	Carson SO	Churchill SO	Clark Co Schl Dist PD	Douglas SO	Elko PD	Elko SO	Esmeralda SO
Currency									
Stolen	\$163,282	\$29,178	\$77,484	\$11,765	\$13,927	\$142,472	\$38,195	\$134,249	\$425
Recovered	\$125,600	\$50	\$295	\$269	\$1	\$16,733	\$621	\$72,675	\$0
% Recovered	76.9%	0.2%	0.4%	2.3%	0.0%	11.7%	1.6%	54.1%	0.0%
Jewelry									
Stolen	\$510,821	\$15,558	\$339,229	\$13,082	\$5,560	\$213,553	\$50,883	\$25,156	\$0
Recovered	\$1,428	\$0	\$3,581	\$1,035	\$0	\$101,369	\$3,338	\$500	\$0
% Recovered	0.3%	0.0%	1.1%	7.9%	0.0%	47.5%	6.6%	2.0%	0.0%
Clothing									
Stolen	\$3,075	\$80	\$13,299	\$43	\$3,110	\$40,693	\$5,686	\$3,939	\$0
Recovered	\$0	\$0	\$1,025	\$13	\$0	\$3,683	\$111	\$2,000	\$0
% Recovered	0.0%	0.0%	7.7%	30.2%	0.0%	9.1%	2.0%	50.8%	0.0%
Motor Vehicle									
Stolen	\$546,040	\$35,000	\$3,413,700	\$162,770	\$247,860	\$790,550	\$303,660	\$181,800	\$12,450
Recovered	\$416,525	\$35,000	\$2,928,173	\$157,700	\$15,000	\$680,675	\$264,060	\$169,300	\$12,450
% Recovered	76.3%	100.0%	85.8%	96.9%	6.1%	86.1%	87.0%	93.1%	100.0%
Office Equipment									
Stolen	\$1,038	\$0	\$101,853	\$1,600	\$228,417	\$0	\$18,618	\$2,200	\$0
Recovered	\$0	\$0	\$383	\$0	\$4,688	\$0	\$790	\$200	\$0
% Recovered	0.0%	0.0%	0.4%	0.0%	2.1%	0.0%	4.2%	9.1%	0.0%
TV, VCR, Camera, Etc.									
Stolen	\$9,400	\$5,801	\$80,638	\$12,326	\$115,326	\$39,570	\$42,006	\$5,170	\$0
Recovered	\$250	\$289	\$4,463	\$4,350	\$2,243	\$4,579	\$3,801	\$430	\$0
% Recovered	2.7%	5.0%	5.5%	35.3%	1.9%	11.6%	9.0%	8.3%	0.0%
Firearm									
Stolen	\$2,853	\$1,500	\$25,160	\$33,480	\$0	\$20,513	\$11,775	\$11,919	\$0
Recovered	\$400	\$0	\$0	\$20,650	\$0	\$1,600	\$5,315	\$2,929	\$0
% Recovered	14.0%	0.0%	0.0%	61.7%	0.0%	7.8%	45.1%	24.6%	0.0%
Household Goods									
Stolen	\$17,958	\$937	\$4,512	\$14,268	\$1,235	\$0	\$3,425	\$11,390	\$0
Recovered	\$125	\$75	\$7	\$1,000	\$5	\$0	\$240	\$141	\$0
% Recovered	0.7%	8.0%	0.2%	7.0%	0.4%	0.0%	7.0%	1.2%	0.0%
Consumable Goods									
Stolen	\$869	\$74	\$5,357	\$1,964	\$183	\$4,984	\$2,996	\$2,080	\$0
Recovered	\$575	\$49	\$3,600	\$147	\$0	\$2,555	\$481	\$17	\$0
% Recovered	66.2%	65.5%	67.2%	7.5%	0.0%	51.3%	16.1%	0.8%	0.0%
Livestock									
Stolen	\$500	\$0	\$620	\$110	\$0	\$0	\$0	\$2,500	\$0
Recovered	\$0	\$0	\$0	\$0	\$0	\$0	\$0	\$0	\$0
% Recovered	0.0%	0.0%	0.0%	0.0%	0.0%	0.0%	0.0%	0.0%	0.0%
Misc.									
Stolen	\$317,378	\$6,778	\$793,153	\$234,709	\$503,035	\$579,435	\$114,998	\$121,190	\$5,000
Recovered	\$17,500	\$0	\$77,905	\$92,964	\$62	\$35,760	\$31,321	\$34,474	\$1,510
% Recovered	5.5%	0.0%	9.8%	39.6%	0.0%	6.2%	27.2%	28.4%	30.2%
TOTALS									
Stolen	\$1,573,214	\$94,906	\$4,855,005	\$486,117	\$1,118,653	\$1,831,770	\$592,242	\$501,593	\$17,875
Recovered	\$562,403	\$35,463	\$3,019,432	\$278,128	\$21,999	\$846,954	\$310,078	\$282,666	\$13,960
% Recovered	35.7%	37.4%	62.2%	57.2%	2.0%	46.2%	52.4%	56.4%	78.1%

Stolen/Recovered Property Report - 2005

Property Type	Eureka SO	Fallon PD	Henderson PD	Humboldt SO	Lander SO	LV Metro PD	Lincoln SO	Lovelock PD	Lyon SO
Currency									
Stolen	\$5,252	\$44,379	\$1,234,335	\$40,972	\$7,745	\$12,572,064	\$5,844	\$1,246	\$105,236
Recovered	\$5,241	\$203	\$5,125	\$5,188	\$259	\$66,163	\$110	\$0	\$2,670
% Recovered	99.8%	0.5%	0.4%	12.7%	3.3%	0.5%	1.9%	0.0%	2.5%
Jewelry									
Stolen	\$0	\$32,665	\$3,172,196	\$24,245	\$6,800	\$22,771,656	\$130	\$120	\$126,161
Recovered	\$0	\$278	\$172,824	\$13,645	\$4,645	\$458,503	\$400	\$0	\$1,649
% Recovered	0.0%	0.9%	5.4%	56.3%	68.3%	2.0%	307.7%	0.0%	1.3%
Clothing									
Stolen	\$85	\$1,710	\$425,137	\$1,240	\$83	\$2,860,727	\$0	\$0	\$8,980
Recovered	\$0	\$112	\$51,939	\$120	\$0	\$224,628	\$0	\$0	\$441
% Recovered	0.0%	6.5%	12.2%	9.7%	0.0%	7.9%	0.0%	0.0%	4.9%
Motor Vehicle									
Stolen	\$0	\$81,080	\$13,935,451	\$18,200	\$19,580	\$48,418,945	\$59,500	\$20,000	\$478,150
Recovered	\$0	\$69,530	\$11,522,080	\$17,800	\$14,600	\$14,146,253	\$5,500	\$21,000	\$332,888
% Recovered	0.0%	85.8%	82.7%	97.8%	74.6%	29.2%	9.2%	105.0%	69.6%
Office Equipment									
Stolen	\$0	\$495	\$2,674,624	\$1,100	\$1,840	\$6,231,870	\$0	\$0	\$15,495
Recovered	\$0	\$160	\$84,611	\$0	\$60	\$79,886	\$0	\$0	\$2,535
% Recovered	0.0%	32.3%	3.2%	0.0%	3.3%	1.3%	0.0%	0.0%	16.4%
TV, VCR, Camera, Etc.									
Stolen	\$0	\$15,507	\$1,558,427	\$12,085	\$9,763	\$8,479,665	\$135	\$89	\$138,997
Recovered	\$0	\$200	\$46,802	\$4,310	\$4,220	\$158,066	\$0	\$0	\$7,433
% Recovered	0.0%	1.3%	3.0%	35.7%	43.2%	1.9%	0.0%	0.0%	5.3%
Firearm									
Stolen	\$0	\$4,733	\$128,836	\$11,400	\$2,725	\$737,737	\$0	\$449	\$40,662
Recovered	\$0	\$350	\$11,000	\$5,500	\$0	\$17,567	\$0	\$0	\$2,965
% Recovered	0.0%	7.4%	8.5%	48.2%	0.0%	2.4%	0.0%	0.0%	7.3%
Household Goods									
Stolen	\$0	\$2,695	\$434,557	\$3,195	\$362	\$1,509,507	\$5,005	\$435	\$55,795
Recovered	\$0	\$1,527	\$11,045	\$300	\$70	\$28,390	\$0	\$0	\$870
% Recovered	0.0%	56.7%	2.5%	9.4%	19.3%	1.9%	0.0%	0.0%	1.6%
Consumable Goods									
Stolen	\$470	\$1,072	\$95,736	\$3,664	\$1,229	\$377,846	\$4,632	\$91	\$14,151
Recovered	\$25	\$98	\$14,016	\$1,105	\$2	\$51,744	\$20	\$33	\$2,768
% Recovered	5.3%	9.1%	14.6%	30.2%	0.2%	13.7%	0.4%	36.3%	19.6%
Livestock									
Stolen	\$1,640	\$100	\$0	\$0	\$0	\$17,497	\$0	\$0	\$8,608
Recovered	\$0	\$0	\$0	\$0	\$0	\$1,003	\$0	\$0	\$0
% Recovered	0.0%	0.0%	0.0%	0.0%	0.0%	5.7%	0.0%	0.0%	0.0%
Misc.									
Stolen	\$13,430	\$99,797	\$5,828,412	\$29,367	\$60,598	\$36,436,362	\$45,813	\$9,795	\$647,398
Recovered	\$7,100	\$21,391	\$1,889,546	\$14,964	\$14,501	\$1,945,134	\$41,601	\$938	\$21,977
% Recovered	52.9%	21.4%	32.4%	51.0%	23.9%	5.3%	90.8%	9.6%	3.4%
TOTALS									
Stolen	\$20,877	\$284,233	\$29,487,711	\$145,468	\$110,725	\$140,413,876	\$121,059	\$32,225	\$1,639,633
Recovered	\$12,366	\$93,849	\$13,808,988	\$62,932	\$38,357	\$17,177,337	\$47,631	\$21,971	\$376,196
% Recovered	59.2%	33.0%	46.8%	43.3%	34.6%	12.2%	39.3%	68.2%	22.9%

*The criminal statistics within this publication are only those criminal statistics reported to the Uniform Crime Reporting Program by the participating law enforcement agencies.

Stolen/Recovered Property Report - 2005

Property Type	Mesquite PD	Mineral SO	NLVPD	Nye SO	Pershing SO	Reno PD	Sparks PD	Storey SO	Taxicab	TMCC PD	UNLV PD
Currency											
Stolen	\$18,293	\$65,576	\$760,462	\$804,425	\$2,180	\$714,061	\$255,774	\$61,091	\$34,193	\$161	\$7,778
Recovered	\$447	\$5	\$4,815	\$290,950	\$431	\$13,624	\$10,129	\$0	\$10,909	\$0	\$290
% Recovered	2.4%	0.0%	0.6%	36.2%	19.8%	1.9%	4.0%	0.0%	31.9%	0.0%	3.7%
Jewelry											
Stolen	(\$8,525)	\$1,160	\$1,624,473	\$150,512	\$0	\$1,537,358	\$558,532	\$10,800	\$12,680	\$0	\$4,405
Recovered	\$132	\$0	\$31,934	\$9,142	\$0	\$60,417	\$16,302	\$0	\$8,500	\$0	\$0
% Recovered	-1.5%	0.0%	2.0%	6.1%	0.0%	3.9%	2.9%	0.0%	67.0%	0.0%	0.0%
Clothing											
Stolen	\$12,575	\$562	\$213,590	\$8,691	\$0	\$184,038	\$46,473	\$200	\$14,085	\$125	\$9,243
Recovered	\$89	\$400	\$8,533	\$1,181	\$0	\$45,429	\$9,835	\$0	\$725	\$60	\$110
% Recovered	0.7%	71.2%	4.0%	13.6%	0.0%	24.7%	21.2%	0.0%	5.1%	48.0%	1.2%
Motor Vehicle											
Stolen	\$458,475	\$0	\$21,487,909	\$375,682	\$53,397	\$9,195,377	\$3,795,677	\$528,750	\$116,500	\$0	\$172,745
Recovered	\$295,975	\$0	\$17,458,439	\$153,809	\$5,500	\$7,276,753	\$3,317,182	\$521,500	\$90,000	\$0	\$90,545
% Recovered	64.6%	0.0%	81.2%	40.9%	10.3%	79.1%	87.4%	98.6%	77.3%	0.0%	52.4%
Office Equipment											
Stolen	\$1,455	\$250	\$39,788	\$34,309	\$2,100	\$943,512	\$181,115	\$1,230	\$0	\$8,746	\$0
Recovered	\$0	\$0	\$2,256	\$4,049	\$0	\$19,698	\$15,865	\$0	\$0	\$0	\$0
% Recovered	0.0%	0.0%	5.7%	11.8%	0.0%	2.1%	8.8%	0.0%	0.0%	0.0%	0.0%
TV, VCR, Camera, Etc.											
Stolen	\$25,966	\$767	\$1,787,127	\$48,001	\$3,830	\$1,030,388	\$537,555	\$8,378	\$64,598	\$2,499	\$160,092
Recovered	\$330	\$0	\$24,712	\$460	\$0	\$24,348	\$34,636	\$550	\$12,229	\$0	\$750
% Recovered	1.3%	0.0%	1.4%	1.0%	0.0%	2.4%	6.4%	6.6%	18.9%	0.0%	0.5%
Firearm											
Stolen	\$9,150	\$425	\$126,578	\$25,692	\$1,900	\$138,369	\$44,743	\$150	\$0	\$0	\$19,030
Recovered	\$0	\$0	\$5,575	\$2,634	\$1,950	\$4,238	\$1,950	\$0	\$0	\$0	\$0
% Recovered	0.0%	0.0%	4.4%	10.3%	102.6%	3.1%	4.4%	0.0%	0.0%	0.0%	0.0%
Household Goods											
Stolen	\$10,151	\$55	\$480,924	\$79,821	\$1,738	\$88,840	\$791,857	\$1,250	\$0	\$4,000	\$12
Recovered	\$350	\$0	\$676	\$1,219	\$1,570	\$5,169	\$96,150	\$0	\$0	\$0	\$0
% Recovered	3.4%	0.0%	0.1%	1.5%	90.3%	5.8%	12.1%	0.0%	0.0%	0.0%	0.0%
Consumable Goods											
Stolen	\$577	\$0	\$410,574	\$1,491	\$1,183	\$36,123	\$19,335	\$1,355	\$0	\$0	\$641
Recovered	\$225	\$0	\$9,381	\$253	\$0	\$14,600	\$2,758	\$0	\$0	\$0	\$0
% Recovered	39.0%	0.0%	2.3%	17.0%	0.0%	40.4%	14.3%	0.0%	0.0%	0.0%	0.0%
Livestock											
Stolen	\$0	\$0	\$15,800	\$3,050	\$0	\$1,350	\$0	\$0	\$0	\$0	\$0
Recovered	\$0	\$0	\$0	\$3,300	\$1,000	\$0	\$0	\$0	\$0	\$0	\$0
% Recovered	0.0%	0.0%	0.0%	108.2%	0.0%	0.0%	0.0%	0.0%	0.0%	0.0%	0.0%
Misc.											
Stolen	\$212,616	\$11,744	\$4,858,706	\$576,304	\$91,241	\$27,497,110	\$623,054	\$82,330	\$169,006	\$1,177	\$25,467
Recovered	\$7,250	\$0	\$77,389	\$118,108	\$14,741	\$184,055	\$139,487	\$0	\$156,709	\$50	\$3,429
% Recovered	3.4%	0.0%	1.6%	20.5%	16.2%	0.7%	22.4%	0.0%	92.7%	4.2%	13.5%
TOTALS											
Stolen	\$740,733	\$80,539	\$31,805,931	\$2,107,978	\$157,569	\$41,366,526	\$6,854,115	\$695,534	\$411,062	\$16,708	\$399,413
Recovered	\$304,798	\$405	\$17,623,710	\$585,105	\$25,192	\$7,648,331	\$3,644,294	\$522,050	\$279,072	\$110	\$95,124
% Recovered	41.1%	0.5%	55.4%	27.8%	16.0%	18.5%	53.2%	75.1%	67.9%	0.7%	23.8%

Stolen/Recovered Property Report - 2005

Property Type	UNR PD	Washoe SO	Washoe Schools PD	Wendover PD	White Pine SO	Winnemucca PD	Yerington PD	Total By Property
Currency								
Stolen	\$12,114	\$177,414	\$5,139	\$23,384	\$7,679	\$42,454	\$3,663	\$17,623,890
Recovered	\$182	\$61	\$1,962	\$641	\$0	\$1,165	\$0	\$636,814
% Recovered	1.5%	0.0%	38.2%	2.7%	0.0%	2.7%	0.0%	3.6%
Jewelry								
Stolen	\$3,930	\$785,866	\$0	\$22,581	\$3,870	\$11,166	\$1,350	\$32,027,973
Recovered	\$0	\$23,852	\$0	\$2,000	\$500	\$300	\$0	\$916,274
% Recovered	0.0%	3.0%	0.0%	8.9%	12.9%	2.7%	0.0%	2.9%
Clothing								
Stolen	\$375	\$37,162	\$150	\$1,097	\$1,000	\$1,475	\$30	\$3,898,758
Recovered	\$0	\$3,755	\$0	\$70	\$100	\$110	\$0	\$354,469
% Recovered	0.0%	10.1%	0.0%	6.4%	10.0%	7.5%	0.0%	9.1%
Motor Vehicle								
Stolen	\$31,375	\$1,714,225	\$34,335	\$190,800	\$96,479	\$136,975	\$60,000	\$107,173,437
Recovered	\$21,000	\$694,625	\$9,300	\$168,300	\$73,580	\$125,775	\$0	\$61,110,817
% Recovered	66.9%	40.5%	27.1%	88.2%	76.3%	91.8%	0.0%	57.0%
Office Equipment								
Stolen	\$27,739	\$112,190	\$15,435	\$9,474	\$5,395	\$0	\$0	\$10,661,888
Recovered	\$3,170	\$1,899	\$985	\$588	\$250	\$0	\$0	\$222,073
% Recovered	11.4%	1.7%	6.4%	6.2%	4.6%	0.0%	0.0%	2.1%
TV, VCR, Camera, Etc.								
Stolen	\$17,790	\$180,406	\$19,172	\$17,082	\$14,003	\$16,953	\$0	\$14,459,512
Recovered	\$0	\$6,905	\$3,794	\$1,430	\$400	\$3,040	\$0	\$355,020
% Recovered	0.0%	3.8%	19.8%	8.4%	2.9%	17.9%	0.0%	2.5%
Firearm								
Stolen	\$0	\$61,825	\$0	\$460	\$2,350	\$1,450	\$935	\$1,466,799
Recovered	\$0	\$2,400	\$0	\$0	\$0	\$0	\$435	\$87,458
% Recovered	0.0%	3.9%	0.0%	0.0%	0.0%	0.0%	46.5%	6.0%
Household Goods								
Stolen	\$400	\$92,050	\$0	\$4,531	\$2,695	\$5,000	\$200	\$3,628,800
Recovered	\$0	\$1,225	\$0	\$786	\$520	\$0	\$0	\$151,460
% Recovered	0.0%	1.3%	0.0%	17.3%	19.3%	0.0%	0.0%	4.2%
Consumable Goods								
Stolen	\$35	\$10,002	\$0	\$1,085	\$1,368	\$1,366	\$9	\$1,002,543
Recovered	\$22	\$376	\$0	\$312	\$352	\$155	\$9	\$105,677
% Recovered	62.2%	3.8%	0.0%	28.8%	25.7%	11.3%	100.0%	10.5%
Livestock								
Stolen	\$0	\$0	\$0	\$0	\$0	\$0	\$0	\$51,775
Recovered	\$0	\$0	\$0	\$0	\$0	\$0	\$0	\$5,303
% Recovered	0.0%	0.0%	0.0%	0.0%	0.0%	0.0%	0.0%	10.2%
Misc.								
Stolen	\$44,885	\$1,100,635	\$94,943	\$13,992	\$109,021	\$25,973	\$10,560	\$81,395,411
Recovered	\$2,240	\$36,375	\$4,425	\$1,848	\$8,656	\$2,711	\$320	\$5,006,441
% Recovered	5.0%	3.3%	4.7%	13.2%	7.9%	10.4%	3.0%	6.2%
TOTALS								
Stolen	\$138,643	\$4,271,775	\$169,174	\$284,486	\$243,861	\$242,812	\$76,747	\$273,390,786
Recovered	\$26,614	\$771,473	\$20,466	\$175,975	\$84,358	\$133,256	\$764	\$68,951,806
% Recovered	19.2%	18.1%	12.1%	61.9%	34.6%	54.9%	1.0%	25.2%

Value of Stolen Property by Type (\$)

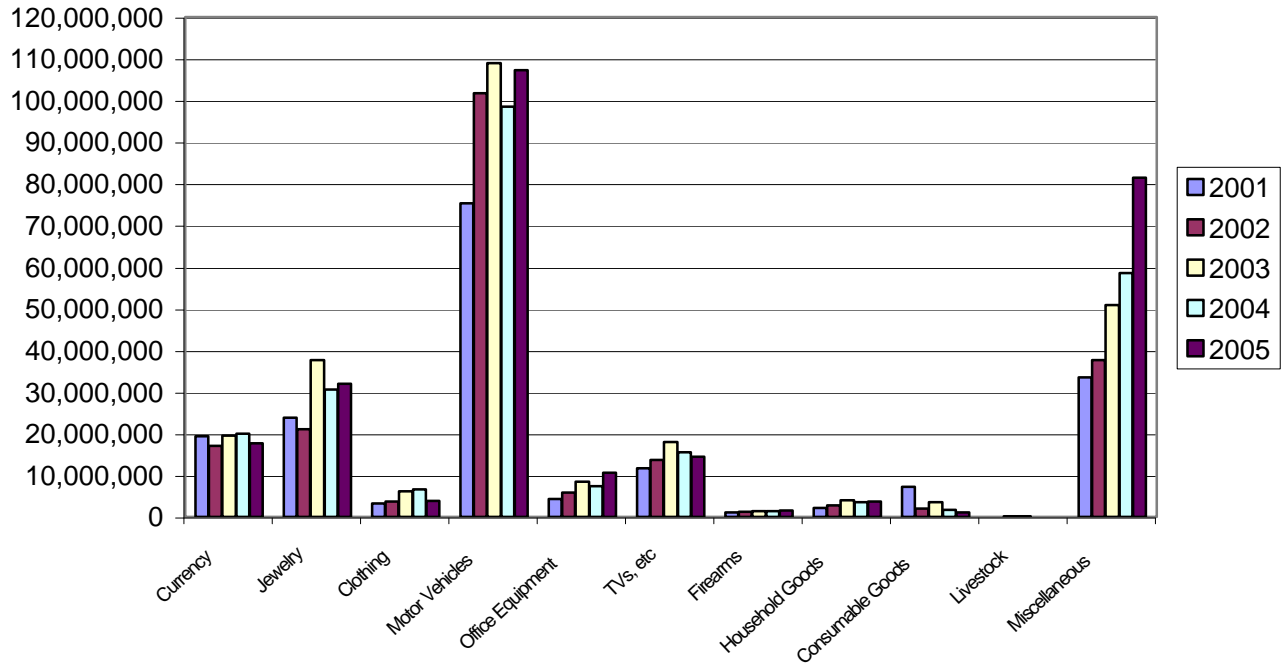

Stolen Property by Type (%)

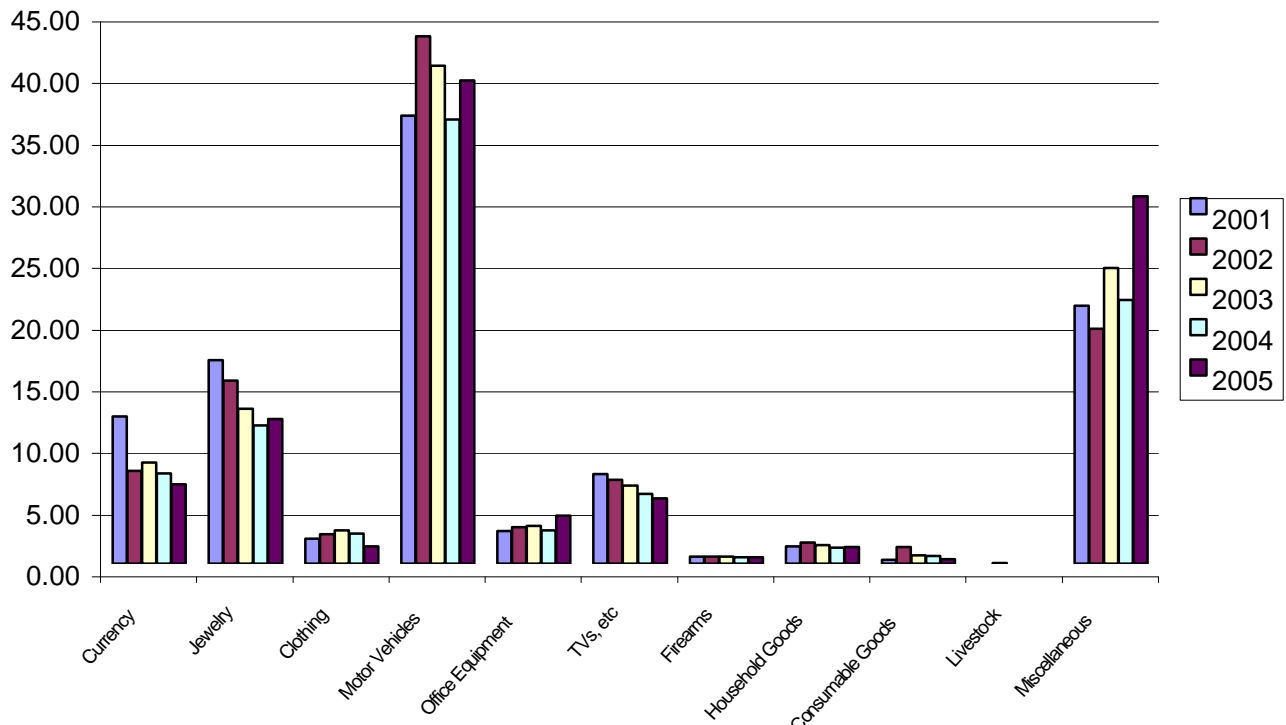

Enforcement Personnel Employment Data



DPS employees worked with local law enforcement in Mississippi

State of Nevada
Department of Public Safety



ENFORCEMENT PERSONNEL EMPLOYMENT DATA

2005

The Uniform Crime Reporting Program in Nevada compiles information on enforcement personnel statewide as of October 31, 2005. Included are the total number of sworn and civilian support personnel with each agency broken out by gender. Also provided in this section are ratios of police to population.

A wide variety of factors unique to different jurisdictions affect the number of employees utilized by various law enforcement agencies to enable them to fulfill their service requirements. Because of this, persons attempting to make comparisons of population/enforcement personnel ratios between agencies/jurisdictions should do so cautiously. The State of Nevada, especially, with highly transient and seasonal population variations, has enforcement requirements which differ from many other jurisdictions.

Usage of the term "full-time sworn", when referring to enforcement personnel, does not necessarily mean they are engaged in what the public generally perceives as "regular" police duties, such as investigations, patrol, deterrence, etc. The number of personnel available for "regular" duties is affected by regulatory, correctional, administrative and special assignments. Consideration of in-house duties and responsibilities should temper comparisons of agencies.

Sworn Personnel

- During 2005, there were 4,128 full-time sworn municipal personnel in Nevada, providing 1.93 officers per 1,000 residents for urban population areas.
- There were 967 full-time sworn deputies employed by Nevada's 16 sheriff's departments in 2005, and 503 troopers with the Nevada Highway Patrol. The ratio of enforcement personnel for every 1,000 population in the rural areas was 3.87.
- Statewide, there were 5,598 full-time sworn law enforcement officers in 2005. This represents an overall ratio of 2.22 officers per 1,000 Nevada residents.
- Nationally in 2004, the latest full year of data available, a total of 14,254 city, county and state police agencies employed 675,734 full-time officers and 294,854 civilians, who provided services to more than 278 million inhabitants.
- Regionally, the highest ratios of sworn officers to population in 2004 were recorded in the Northeast states, where there were 3.5 per 1,000 inhabitants. The South had a rate of 3.4 and the Midwest had 2.7. The Western states had the lowest ratio of 2.4.
- The national rate of full time law enforcement employees per 1,000 inhabitants remained at 3.5 in 2004, unchanged from 2003.

Civilian Personnel

- Municipal police departments in Nevada in 2005 employed a total of 2,155 full-time civilians.
- Sheriff's departments statewide maintained 529 full-time civilian employees in 2005. The Nevada Highway Patrol employed a total of 293.
- The total number of full-time civilian support personnel employed statewide in 2005 was 2,977.

*The criminal statistics within this publication are only those criminal statistics reported to the Uniform Crime Reporting Program the participating law enforcement agencies.

Nevada Full-time Enforcement Employees As of October 31, 2005

Agency	Sworn Employees			Civilian Employees			Total Employees		
	Male	Female	Total	Male	Female	Total	Male	Female	Total
Boulder City PD	28	1	29	0	11	11	28	12	40
Carlin PD	5	0	5	0	1	1	5	1	6
Carson City SO	88	8	96	8	37	45	96	45	141
Churchill SO	34	3	37	1	7	8	35	10	45
Clark Co School PD	136	15	151	7	15	22	143	30	173
Douglas SO	80	6	86	9	17	26	89	23	112
Elko SO	34	2	36	0	5	5	34	7	41
Elko PD	46	5	51	4	8	12	50	13	63
Esmeralda SO	10	1	11	1	3	4	11	4	15
Eureka SO	11	0	11	0	7	7	11	7	18
Fallon PD	20	2	22	3	9	12	23	11	34
Henderson PD	230	29	259	53	94	147	283	123	406
Humboldt SO	23	6	29	0	12	12	23	18	41
Lander SO	15	4	19	0	9	9	15	13	28
Las Vegas Fire Dept	10	3	13	0	1	1	10	4	14
Las Vegas Metro PD	2,345	326	2,671	442	1,157	1,599	2,787	1,483	4,270
Lincoln SO	12	2	14	1	2	3	13	4	17
Lovelock PD	6	0	6	0	1	1	6	1	7
Lyon SO	67	6	73	3	27	30	70	33	103
Mesquite PD	27	2	29	6	5	11	33	7	40
Mineral SO	16	1	17	0	6	6	16	7	23
Nevada Highway Patrol	428	75	503	111	182	293	539	257	796
North Las Vegas PD	215	30	245	32	105	137	247	135	382
Nye SO	91	11	102	5	34	39	96	45	141
Pershing SO	13	0	13	1	6	7	14	6	20
Reno PD	327	28	355	15	71	86	342	99	441
Sparks PD	99	7	106	1	45	46	100	52	152
Storey SO	12	1	13	3	5	8	15	6	21
Taxicab	35	2	37	18	8	26	53	10	63
TMCC PD	6	0	6	2	1	3	8	1	9
UNLV PD	30	4	34	3	10	13	33	14	47
UNR PD	23	4	27	1	3	4	24	7	31
Washoe School PD	24	9	33	0	4	4	24	13	37
Washoe SO	339	62	401	142	181	323	481	243	724
West Wendover PD	13	2	15	1	6	7	14	8	22
White Pine SO	21	1	22	0	5	5	21	6	27
Winnemucca PD	15	0	15	3	0	3	18	0	18
Yerington PD	6	0	6	1	0	1	7	0	7
Total	4,940	658	5,598	877	2,100	2,977	5,817	2,758	8,575

*The criminal statistics within this publication are only those criminal statistics reported to the Uniform Crime Reporting Program by the participating law enforcement agencies.

ASSAULTS ON LAW ENFORCEMENT PERSONNEL

Nevada UCR compiles detailed monthly data regarding the problem of assaults on law enforcement personnel. The following displays more noticeable points on this issue.

Facts - 2005 Assaults

- In 2005 there was a total of 489 assaults on law enforcement personnel in Nevada, compared to 516 in 2004.
- The ratio of assaults per 100 officers was 8.81 (9.5 in 2004).
- The greatest number of officer assaults occurred while responding to domestic and other disturbance calls--222 or 45.4% of the total. (182 - 35.2% in 2004).
- Most assaults on officers involved the use of hands, fists, feet, etc., accounting for 399 incidents or 81.6% (415 - 87.4% in 2004).
- Personal injury to officers occurred in 119 (24.3%) of the 489 incidents, while 370 (75.7%) escaped injury.
- 28.0% or 137 of the assaults were aimed at officers who were alone, while 352 (72.0%) involved assisted personnel.
- The time period during which the most assaults occurred was between 8:00 p.m. and 10:00 p.m., with 81 incidents or 16.6%. Another 75 (15.3%) took place between 8:00 p.m. and 10:00 p.m.
- Law enforcement cleared 465 (95.1%) of all assaults on personnel.

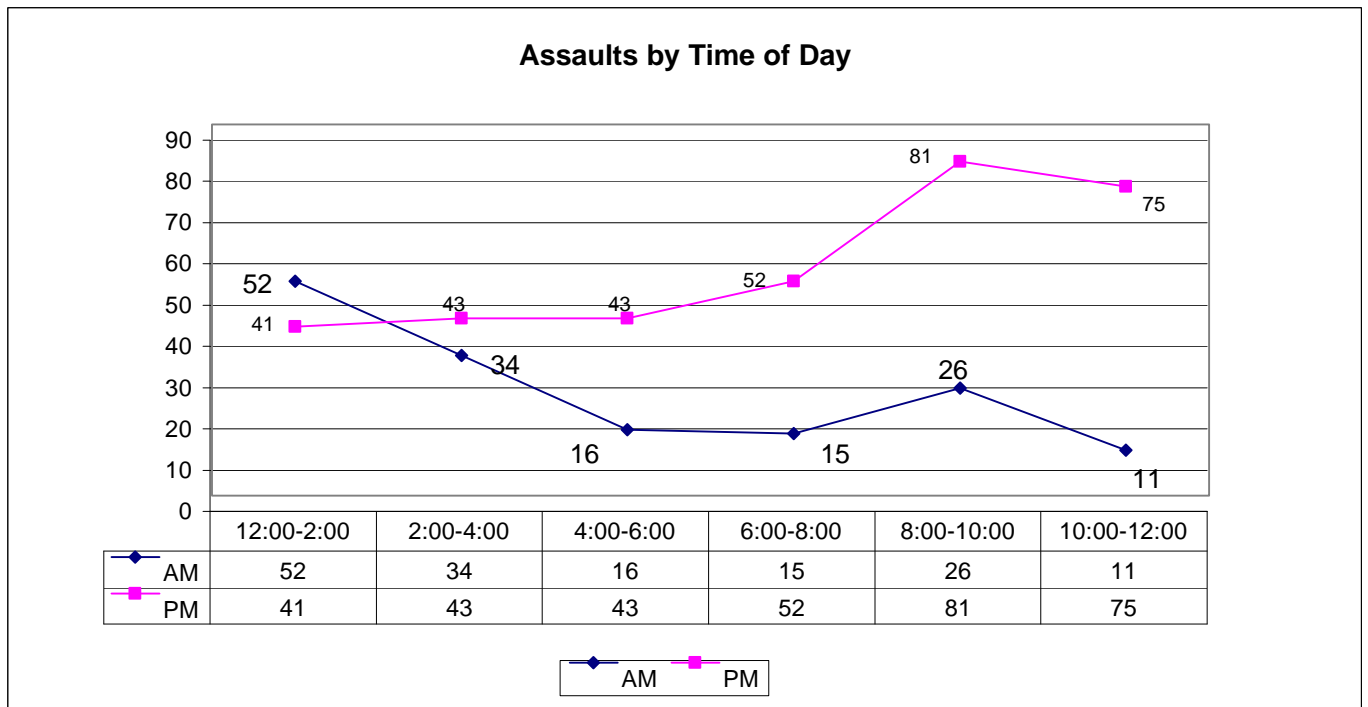

*The criminal statistics within this publication are only those criminal statistics reported to the Uniform Crime Reporting Program by the participating law enforcement agencies.

Officer Assaults by Activity/Weapon/Assignment - 2005

Activity Type	Total Assaults	Number Cleared	Firearm	Knife/Cutting Device	Other Dangerous Weapon	Hands, Fists, Feet, Etc.	2-Officer Vehicle	1-Officer Vehicle- Alone	1-Officer Vehicle- Assisted	Det./Spec/ Assign.-Alone	Det./Spec/ Assign.- Assisted	Other- Alone	Other- Assisted
Domestic/Other Disturbance	222	217	4	6	14	198	116	54	43	0	1	0	9
Burglary in Progress	12	11	1	0	3	8	3	2	7	0	0	0	0
Robbery in Progress	4	4	0	0	2	2	1	1	0	1	0	0	1
Attempting other Arrest	14	13	0	0	0	14	4	2	7	0	1	0	0
Civil Disorder	1	1	0	0	0	1	1	0	0	0	0	0	0
Handling Prisoner	64	62	0	1	4	59	14	12	20	0	3	7	8
Investigate Suspicious Persons/Circumstances	52	45	3	0	8	41	15	13	11	1	7	0	5
Ambush-No Warning	1	1	1	0	0	0	0	1	0	0	0	0	0
Mentally Deranged	10	10	2	0	0	8	5	0	3	0	0	0	2
Traffic Pursuits/Stops	69	63	11	2	20	36	21	29	17	0	1	0	0
All Other	40	38	3	0	5	32	12	9	11	3	1	2	2
Totals	489	465	25	9	56	399	192	123	119	5	14	9	27
	Total Assaults		Firearm	Knife/Cutting Item	Other Weapon	Hands, Fists, Feet, Etc.							
With Injury	119		3	1	8	107							
Without Injury	370		22	8	48	292							

*The criminal statistics within this publication are only those criminal statistics reported to the Uniform Crime Reporting Program by the participating law enforcement agencies.

Classification of Offenses



DPS employees in Mississippi

State of Nevada
Department of Public Safety



CLASSIFICATION OF OFFENSES

Uniformity in reporting under the Nevada Uniform Crime Reporting System is based on the proper classification of offenses reported to or known by law enforcement. The adoption of the National System of Uniform Crime Reporting included the utilization of the offense classifications of that system. Law enforcement in this State has made accurate application of those classifications in the reports submitted to the Nevada Uniform Crime Reporting Program. In view of the need for compatibility with the National System, "offenses" under the program are not distinguished by designation of "misdemeanors", "felonies," or violations of municipal ordinances. The explanations of offense classifications may vary slightly from language used by those familiar with Nevada State Law. However, the major categories of offense classification remain the same between the national and state levels.

PART I OFFENSES

Offense data consists of information that has been extracted from reports of Part I crimes that have come to the attention of Nevada Law Enforcement Agencies. In general, Part I crimes are usually reported to law enforcement agencies. Part I crimes are comprised of the following offenses.

1. HOMICIDE

1a. Murder and Non-Negligent Manslaughter - *The unlawful killing of a human being with malice aforethought.*

General Rule - Any death due to a fight, quarrel, argument, assault, or commission of a crime.

1b. Manslaughter by Negligence - *The unlawful killing of a human being, by another, through gross negligence.*

General Rule - The killing may result from the commission of an unlawful act or from a lawful act performed with gross negligence.

2. FORCIBLE RAPE

2a. Rape by Force - *The carnal knowledge of a female forcibly and against her will.*

General Rule - Forcible rape of a female, excluding carnal abuse (statutory rape) or other sex offenses.

2b. Attempted Forcible Rape - *All assaults and attempts to rape.*

3. ROBBERY

The felonious and forcible taking of the property of another, against his will, by violence or by putting him in fear. Includes all attempts.

3a. Gun - All robberies and attempted robberies involving the use of any type firearm (revolvers, automatic pistols, shotguns, zip guns, rifles, pellet guns, etc.)

3b. Knife or Cutting Instrument - All robberies and attempted robberies involving the use of cutting or stabbing objects (knife, razor, hatchet, axe, scissors, glass, dagger, ice pick, etc.)

3c. Other Dangerous Weapon - All robberies or attempted robberies when any other object or thing is used as a weapon. (This includes clubs, bricks, jack handles, explosives, acid, etc.)

3d. Strong Arm-Hands, Fists, Feet, etc. - All robberies which include mugging and similar offenses where no weapon is used, but strong-arm tactics are employed to deprive the victim of his property. This is hands, arms, fists, feet, etc. As in armed robbery, all attempts are included.

4. ASSAULT

An assault is an attempt or offer, with unlawful force or violence, to do physical injury to another.

General Rule - All assaults will be classified in the following categories excluding assaults with intent to rob or to rape.

- 4a. Gun - All assaults and attempted assaults involving the use of any type of firearm (revolvers, automatic pistols, shotguns, zip guns, etc.)
- 4b. Knife or Cutting Instrument - All assaults and attempted assaults, involving the use of cutting or stabbing objects (knife, razor, hatchet, axe, scissors, glass, dagger, ice pick, etc.)
- 4c. Other Dangerous Weapon - All assaults or attempted assaults when any other object or thing is used as a weapon (clubs, bricks, jack handles, explosives, acid, poison, burning, and cases of attempted drowning, etc.)
- 4d. Hands, Fists, Feet, Etc. - Aggravated Assaults which are of an aggravated nature when hands, fists, feet, etc., are used. To be classified as aggravated assault, the attack must result in serious injury.

5. BURGLARY

Breaking and Entering - Unlawful entry or attempted forcible entry of any structure to commit a felony or larceny.

Note: For Uniform Crime Reporting purposes the terms "Burglary" and "Breaking and Entering" are considered synonymous. All such offenses and attempts are scored as burglary. Breaking and Entering of a motor vehicle is classified as a larceny for Uniform Crime Reporting purposes.

General Rule - Any unlawful entry or attempted forcible entry of any dwelling house, attached structure, public building, shop, office, factory, storehouse, apartment, house trailer (considered to be a permanent structure), warehouse, mill, barn, camp, other building, ship, or railroad car.

- 5a. Forcible Entry - All offenses where force of any kind is used to enter unlawfully a locked structure, with intent to steal or commit a felony. This includes entry by use of a master key, celluloid, or other device that leaves no outward mark but is used to open a lock. Concealment inside a building, followed by the breaking out of the structure is also included.
- 5b. Unlawful Entry - No Force - Any unlawful entry without any evidence of forcible entry.
- 5c. Attempted Forcible Entry - When determined that forcible entry has been attempted.

6. LARCENY-THEFT (except auto theft)

The unlawful taking of the property of another with intent to deprive him of ownership.

General Rule - All larcenies and thefts resulting from pocket-picking, purse-snatching, shoplifting, larceny from auto, larceny of auto parts and accessories, theft of bicycles, larceny from buildings, and from coin-operated machines. Any theft that is not a robbery or the result of breaking and entering is included. Embezzlement, larceny by bailee, fraud, or bad check cases are excluded.

7. MOTOR VEHICLE THEFT

The larceny or attempted larceny of a motor vehicle.

General Rule - This classification includes the theft or attempted theft of a motor vehicle which, for Uniform Crime Reporting designation, is described as a self-propelled vehicle that runs on the surface of the land and not on rails. Excludes reported offenses where there is a lawful access to the vehicle, such as a family situation or unauthorized use by others with lawful access to the vehicle (chauffeur, employees, etc.) Includes "Joy Riding." Excluded from this category are airplanes, boats, farm equipment, and heavy construction vehicles, which are scored in the larceny category.

8. ARSON

The willful or malicious burning to defraud, a dwelling house, church, college, jail, meeting house, public building, or any building, ship or vessel, motor vehicle or aircraft, contents of buildings, personal property of another, goods or chattels, crops, trees, fences, gates, lumber, woods, bogs, marshes, meadows, etc., are scored as arson.

Includes all arrests for violations of state laws and municipal ordinances relating to arson and attempted arson.

PART II OFFENSES

The Part II offenses encompass all other crime classifications outside of those defined as Part I offenses. In November 1932, the national UCR Program adopted a Standard Classification of Offenses for the compilation of criminal statistics. This classification was devised and adopted in order that law enforcement, judicial, and penal statistics might be uniformly compiled in terms of a single classification of offenses. The definitions of the Part II offenses that follow include some of the offense titles described in NRS and in county or municipal codes. These titles have been included as descriptive data to aid in determining the offenses that are included or excluded from each classification.

9. OTHER ASSAULTS

Assaults and attempted assaults where no weapon was used or which did not result in serious or aggravated injuries to the victim are included, as other assaults.

Examples of local jurisdiction offense titles that would be included in "other assaults" are:

- A. Simple assault
- B. Minor assault
- C. Assault and battery
- D. Injury by culpable negligence
- E. Resisting or obstructing an officer
- F. Intimidation
- G. Coercion
- H. Hazing
- I. Attempts to commit the above

10. FORGERY AND COUNTERFEITING

In the majority of states, forgery and counterfeiting are treated as allied offenses. Placed in this class are all offenses dealing with the making, altering, uttering or possessing, with intent to defraud, anything false in the semblance of that which is true. Included are:

- A. Altering or forging public or other records
- B. Making, altering, forging or counterfeiting bills, notes, drafts, tickets, checks, credit cards, etc.
- C. Forging wills, deeds, bonds, seals, trademarks, etc.
- D. Counterfeiting coins, plates, bank notes, checks, etc.
- E. Possessing or uttering forged or counterfeited instruments
- F. Erasures
- G. Signing the name of another or fictitious person with intent to defraud
- H. Using forged labels
- I. Possession, manufacture, etc., of counterfeiting apparatus
- J. Selling goods with altered, forged, or counterfeited trademarks
- K. All attempts to commit the above

11. FRAUD

Fraudulent conversion and obtaining money or property by false pretense. Included are:

- A. Bad checks, except forgeries or counterfeiting
- B. Confidence games
- C. Leaving full-service gas station without paying attendant
- D. Unauthorized withdrawal of money from an automatic teller machine
- E. Attempts to commit the above

12. EMBEZZLEMENT

Misappropriation or misapplication of money or property entrusted to one's care, custody, or control. Attempts are included.

13. STOLEN PROPERTY, BUYING, RECEIVING, POSSESSING

Included in this class are all offenses of buying, receiving, and possessing stolen property, as well as all attempts to commit any of these offenses.

14. VANDALISM

Vandalism consists of the willful or malicious destruction, injury, disfigurement, or defacement of any public or private property, real or personal, without consent of the owner or person having custody or control by cutting, tearing, breaking, marking, painting, covering with filth, or any other such means as may be specified by local law. This offense covers a wide range of malicious behavior directed at property such as: cutting auto tires, drawing obscene pictures on public restrooms walls, smashing windows, destroying school records, tipping over gravestones, defacing library books, etc. Attempts are included.

15. WEAPON, CARRYING, POSSESSING, CONCEALING

This class deals with weapons offenses, regulatory in nature such as:

- A. Manufacture, sale, or possession of deadly weapons
- B. Carrying deadly weapons, concealed or openly
- C. Using, manufacturing, etc., silencers
- D. Furnishing deadly weapons to minors
- E. Aliens possessing deadly weapons
- F. All attempts to commit any of the above

16. PROSTITUTION AND COMMERCIALIZED VICE

Included in this class are sex offenses of a commercialized nature such as:

- A. Prostitution
- B. Keeping a bawdyhouse, disorderly house, or house of ill repute
- C. Pandering, procuring, transporting, or detaining women for immoral purposes
- D. All attempts to commit the above

17. SEX OFFENSES (except forcible rape, prostitution, commercialized vice)

Includes offenses against chastity, common decency, morals, and the like. Included are:

- A. Adultery and fornication
- B. Buggery

- C. Incest
- D. Indecent exposure
- E. Indecent liberties
- F. Seduction
- G. Sodomy or crime against nature
- H. Statutory rape (no force)
- I. All attempts to commit any of the above

18. DRUG ABUSE VIOLATIONS

Drug abuse violation arrests are requested on the basis of the narcotics used. Included are all arrests for violations of state and local ordinances, specifically those relating to the unlawful possession, sale, use, growing, manufacturing, and making of narcotic drugs.

SALE / MANUFACTURING

- A. Opium or cocaine and their derivatives (morphine, heroin, codeine)
- B. Marijuana
- C. Synthetic narcotics - manufactured narcotics that can cause true drug addiction (Demerol, Methadones)
- D. Dangerous non-narcotic drugs (barbiturates, Benzedrine)

POSSESSION

- E. Opium or cocaine and their derivatives (morphine, heroin, codeine)
- F. Marijuana
- G. Synthetic narcotics - manufactured narcotics that can cause true drug addiction (Demerol, Methadones)
- H. Dangerous non-narcotic drugs (barbiturates, Benzedrine)

Includes all attempts to sell, manufacture, or possess any of the above

19. GAMBLING

All charges which relate to promoting, permitting or engaging in gambling. To provide a more refined collection of gambling arrests, the following breakdowns are furnished.

- A. Bookmaking (horse and sport books)
- B. Numbers and lottery
- C. All other

20. OFFENSES AGAINST FAMILY & CHILDREN

Included are all charges of non-support and neglect of family and children. Examples are:

- A. Desertion, abandonment, or non-support of spouse or child
- B. Neglect or abuses of spouse or child (if injury is serious, score as aggravated assault)
- C. Non-payment of alimony
- D. All attempts to commit any of the above

Note: Not counted are victims of these charges who are merely taken into custody for their own protection.

21. DRIVING UNDER THE INFLUENCE

This class is limited to the driving or operating of any vehicle while drunk or under the influence of liquor or narcotic drugs. It includes:

- A. Operating a motor vehicle while under the influence
- B. Operating an engine, train, streetcar, boat, etc., while under the influence

22. LIQUOR LAWS

With the exception of "Drunkenness" (offense 23) and "Driving under the Influence" (offense 21), liquor law violations, state or local, are placed in this class, excluding federal violations. It includes:

- A. Manufacturing, sale, transportation, furnishing, possessing, etc., intoxicating liquor
- B. Maintaining unlawful drinking places
- C. Bootlegging
- D. Operating a still
- E. Furnishing liquor to a minor or intemperate person
- F. Using a vehicle for illegal transportation of liquor
- G. Drinking on train or public conveyance
- H. All attempts to commit any of the above

23. DRUNKENNESS

Included in this class are all offenses of drunkenness or intoxication, with the exception of "Driving under the Influence" (offense 21).

- A. Drunkenness
- B. Drunk and disorderly
- C. Common or habitual drunkard
- D. Intoxication

24. DISORDERLY CONDUCT

In this class are placed all charges of committing a breach of the peace. Included are:

- A. Affray
- B. Unlawful assembly
- C. Disturbing the peace
- D. Disturbing meetings
- E. Disorderly conduct in state institutions, at court, at fairs, on trains or public conveyances, etc.
- F. Blasphemy, profanity, and obscene language
- G. Desecrating the flag
- H. Refusing to assist an officer
- I. All attempts to commit the above

25. VAGRANCY

Persons prosecuted on the charge of being, "a suspicious person, etc.," are included in this class. Included are:

- A. Vagrancy
- B. Begging
- C. Loitering, persons 18 and over
- D. Vagabondage

26. ALL OTHER OFFENSES

Included in this class are all other state or local offenses (except traffic violations) not included in offenses 1 through 25.

- A. Admitting minors to improper places
- B. Abduction and compelling to marry
- C. Bigamy and polygamy
- D. Blackmail and extortion

- E. Bribery
- F. Combination in restraint of trade; trusts, monopolies
- G. Contempt of court
- H. Criminal anarchism
- I. Criminal syndicalism
- J. Discrimination, unfair competition
- K. Kidnapping
- L. Marriage within prohibited degrees
- M. Offenses contributing to juvenile delinquency (except as provided for in offenses 1 to 25), such as employment of children in immoral vocations or practices, admitting minors to improper places
- N. Perjury and subornation of perjury
- O. Possession, repair, manufacture, etc. of burglar's tools
- P. Possession of drug paraphernalia
- Q. Possession or sale of obscene literature, pictures, etc.
- R. Public nuisances
- S. Riot and rout
- T. Trespass
- U. Unlawfully bringing weapons into prisons or hospitals
- V. Unlawfully bringing drugs or liquor into state prisons, hospitals, etc.; furnishing to convicts
- W. Unlawful disinterment of the dead and violation of sepulcher
- X. Unlawful use, possession, etc. of explosives
- Y. Violations of state regulatory laws and municipal ordinances
- Z. Violation of quarantine
- AA. All offenses not otherwise classified and all attempts to commit any of the above

27. SUSPICION

While "suspicion" is not an offense, it is the grounds for many arrests in those jurisdictions where the law permits. After examination by law enforcement officers, the prisoner is either formally charged or released. Those formally charged are entered in one of the Part I or Part II offense classes. The suspicion class is limited to "suspicion" arrests where persons arrested are released by police.

28. CURFEW AND LOITERING LAWS (persons under 18)

Contains all arrests made for violations of local curfew or loitering ordinances where such laws exist.

29. RUNAWAY (persons under 18)

For purposes of the UCR program, reported in this category are apprehensions for protective custody as defined by local statute. Arrests of runaways from one jurisdiction by another agency are counted by the home jurisdiction. Protective custody actions with respect to runaways taken for other jurisdictions are not included.

CALCULATION OF RATES

The Uniform Crime Reporting Program provides data for police executives to measure local problems. To facilitate this function, local data must be converted into terms of rates and percentages. Simple formulas are displayed here which may assist in these computations.

CRIME RATES

One of the most meaningful crime statistics is the crime rate. This is the number of Part I offenses per 1,000 inhabitants. This rate can be calculated for any city, town or county.

To compute crime rates, divide the community population by 1,000 and divide the number of offenses in each class by that number. The answer is the number of offenses per 1,000 population and is the crime rate for that particular offense.

Example:

- a. Population - 75,000
 - b. Number of burglaries - 215
Divide: 75,000 by 1,000 = 75.0
Divide: 215 by 75.0 = 2.87
- The crime rate for burglary is 2.87 per 1,000 inhabitants.

CLEARANCE RATES

The percentage of crimes cleared is obtained by dividing the number of offenses cleared by the number of offenses known. This answer is then multiplied by 100.

Example:

- a. Number of clearances in robbery - 38
 - b. Number of total robberies - 72
Divide: 38 by 72 = 0.528
Multiply: 0.528 by 100 = 52.8
- The clearance rate for robbery is 52.8%.

CRIME TREND DATA

Each local agency can compute crime trends for a given offense for their individual agency for a particular period of time.

Example:

- a. Auto thefts in your jurisdiction for July through December last year numbered 21.
- b. Auto thefts in your jurisdiction for July through December this year numbered 29.
Subtract: 29-21 = 8, notice that 8 is an increase over the past year.
Divide: 8 by 21 = 0.38, always divide the difference by the total in the earlier time period.
Multiply: 0.38 x 100 = 38.0

The trend in auto theft is a 38.0% increase for the last six months of this year compared to the last six months of last year.

POLICE EMPLOYEE DATA

Police employee rates are expressed as the number of employees per 1,000 population. To compute this rate, divide the population by 1,000 and divide the number of enforcement employees by this number.

Example:

- a. Jurisdiction's population - 75,000
 - b. Agency's number of employees - 102
Divide: 75,000 by 1,000 = 75
Divide: 102 by 75 = 1.36
- The employee rate is 1.36 employees per 1,000 population.

Domestic Violence



DPS employee standing where structures once stood

State of Nevada
Department of Public Safety



Domestic Violence Incidents Reported

Contributing Agency	2000	2001	2002	2003	2004	2005
Carson County Total	497	413	468	190	408	
Carson SO	497	413	468	190	408	***
Churchill County Total	120	135	140	104	164	103
Churchill SO	79	75	73	56	103	102
Fallon PD	41	60	67	48	61	1
Clark County Total	15,714	21,427	21,521	13,104	23,748	26,567
Boulder PD	130	232	205	49	57	241
Clark County Schools PD	1	11	8	11		***
Hendersen PD	1,528	1,598	1,276	1,693	1,663	1,675
LV Metro PD	12,618	17,886	18,228	19,608	20,271	22,394
Mesquite PD	77	55	81	80	81	117
North Las Vegas PD	1,351	1,641	1,708	1,648	1,660	2,131
UNLV PD	9	4	15	15	16	9
Douglas County Total	256	256	261	275	275	304
Douglas SO	256	256	261	275	275	304
Elko County Total	376	352	397	270	358	430
Carlin PD	21	19	38	9	2	15
Elko PD	186	105	153	89	140	200
Elko SO	100	167	119	108	133	149
West Wendopver PD	69	61	87	64	83	66
Esmeralda County Total	2	0	8	0	1	9
Esmeralda County	2	0	8	0	1	9
Eureka County Total	1	4	1	1	7	15
Eureka SO	1	4	1	1	7	15
Humboldt County Total	124	101	102	92	85	83
Humboldt SO	35	40	38	15	17	29
Winnemucca PD	89	61	64	77	68	54
Lander County Total	18	65	46	14	26	23
Lander SO	18	65	46	14	26	23
Lincoln County Total		7	8		1	
Lincoln SO		7	8		1	***
Lyon County Total	203	241	302	204	335	217
Lyon SO	198	233	269	179	314	197
Yerington PD	5	8	33	25	21	20

Mineral County Total	66	56	18	24	12	
Mineral SO	66	56	18	24	12	***
Nye County Total	272	240	289	347	370	200
Nye SO	272	240	289	347	370	200
Pershing County Total	36	31	25	36	29	70
Lovelock PD	16	12	16			30
Pershing SO	20	19	9	36	29	40
Storey County Total	34	30	16	20	14	24
Storey County	34	30	16	20	14	24
Washoe County Total	2899	3042	3076	3211	3379	3153
Reno PD	1644	1659	1823	1962	2180	2213
Sparks PD	904	937	810	928	827	940
TMCC PD				1	5	***
UNR PD	4		1	2	1	0
Washoe Co School PD	7	1	1	17	7	***
Washoe SO	340	445	441	301	359	***
White Pine County Total	15	17	13	23	21	39
White Pine SO	15	17	13	23	21	39
State Total	20,633	26,417	26,691	17,915	29,233	31,237

*** No data available at time of report.

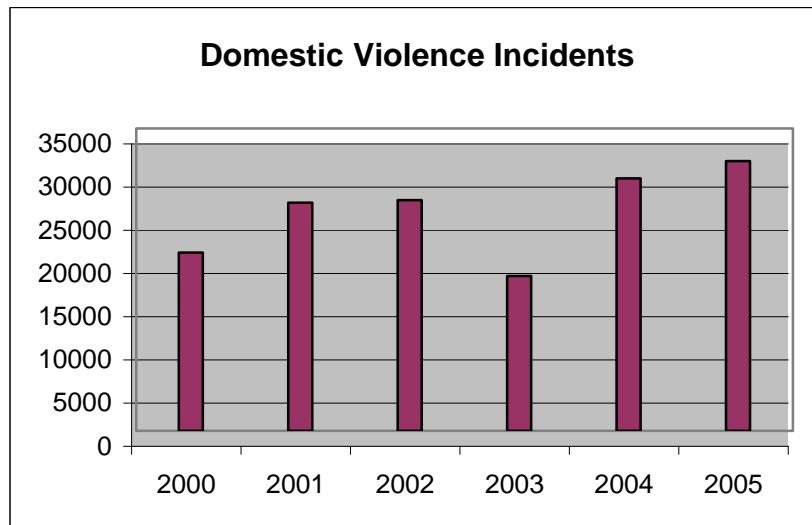

*The criminal statistics within this publication are only those criminal statistics reported to the Uniform Crime Reporting Program by the participating law enforcement agencies.